

Double Bass

Bernard Salles

One for Two

Dedicated to Anne Hveding and Dan Styffe

# One for Two

Double Bass

For Flute and Double Bass

Bernard Salles

Moderato

*mf*

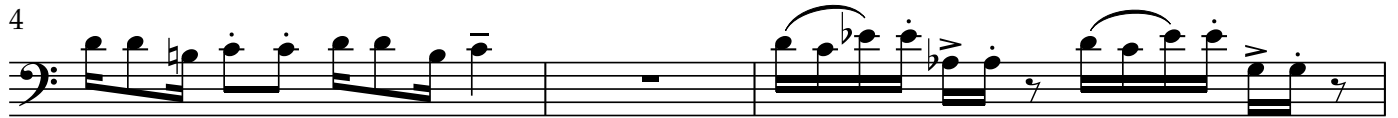

*p*

*cres cen do*

Double Bass

28

*f* *mp*

31

34

*mf*

37

40

*f* *p* *mf*

43

*f* *mf*

46

*f*

49

*mp*

52

*mp*

55

Double Bass

4

57

60

63

66

68

70

72
