

Bernard SALLES

1982

Tiento

Pour

4 trombones

(3^e trombone)

Trombone
Moderato ♩ = 80

Tiento para 4 trombones Bernard SALLES 1982

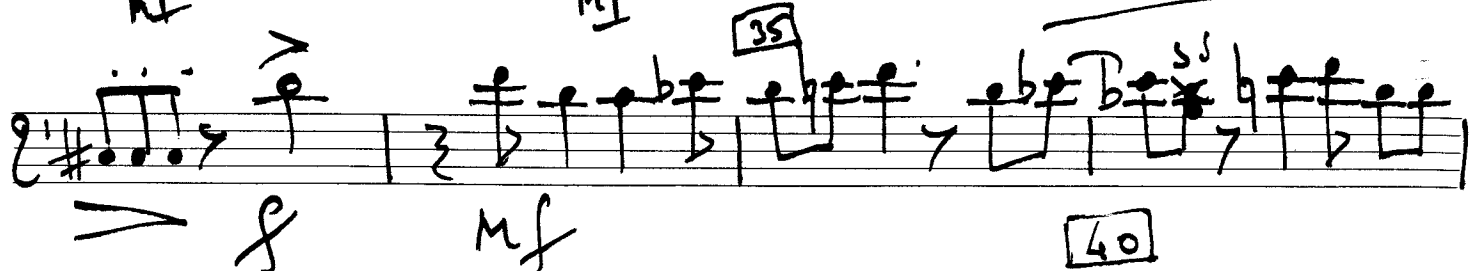
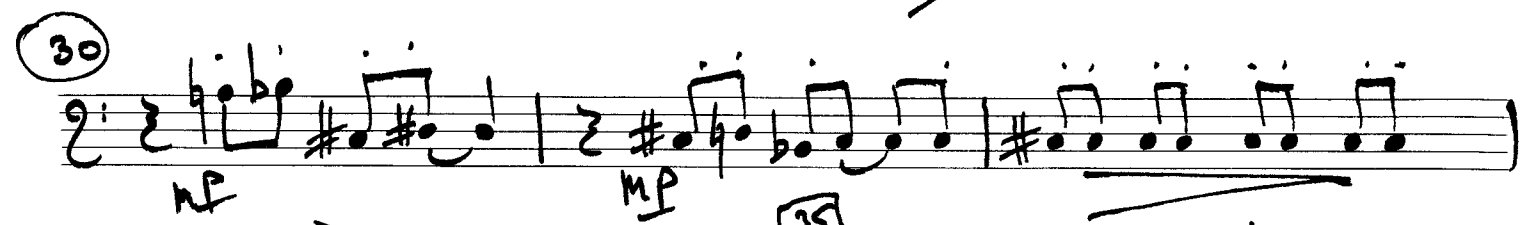
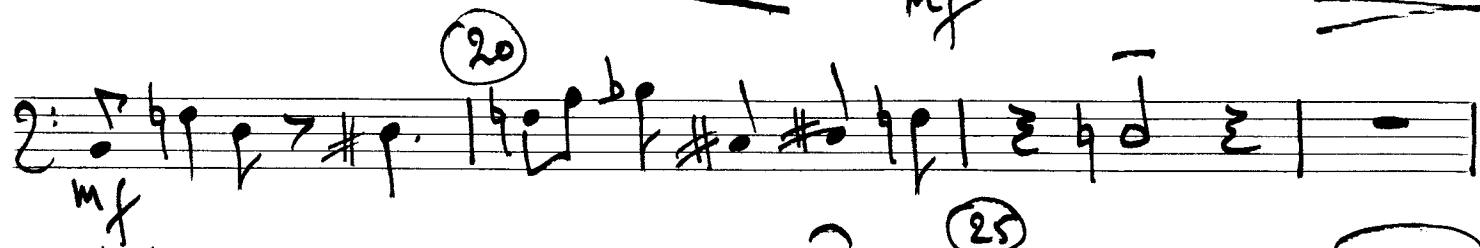
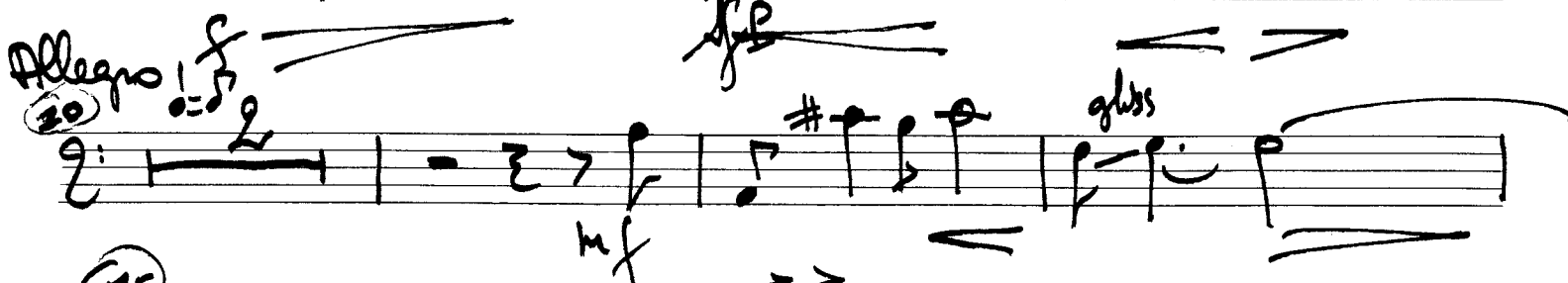
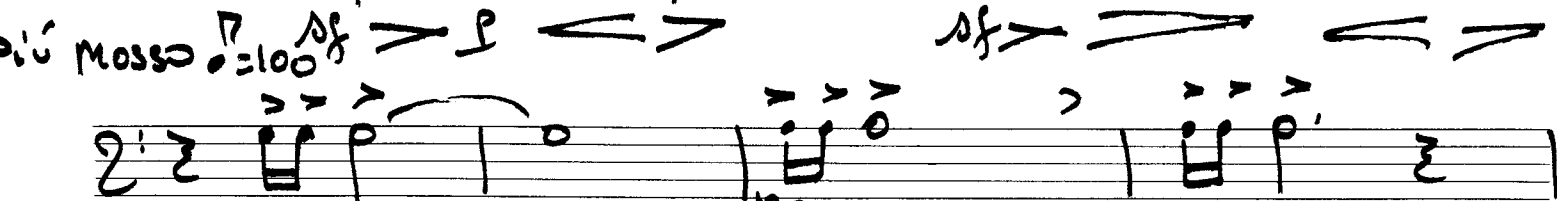
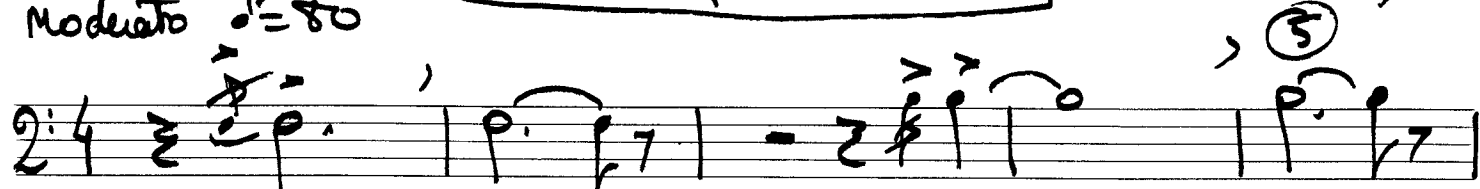

Moderato $\text{♩} = 80$

repetez plusieurs fois cette
mesure en accélération et
Crescendo

f **sf**

~~Sally~~

Page 28.5. 12