

Bernard Salles

Parfums de Femmes

pour

Contrebasse seule

2018

1. A.S.D.V.

Impressions d'Automne

B.Salles
2018

Moderato

p *f* *p* *p*

4 *f* *p* pizz.

7 *p* *f* *p* *f* *p* *f* *mf* arco

10 *f*

13 *mf* *mf*

15 *mf*

17 *f* *p* tr

19 *p* *f* *p* *f* tr

21 *pizz.* *arco*

p *f* *p* *f* *p* *f* *p* *f* *p* *f*

24 *pizz. rall.* *arco* **lento e accelerando**

p *p*

26 **Allegro**

ff *p*

28

p *p*

30 **Moderato**

mf *f*

33 **Large**

ff

35 **Presto**

ff

37

p

2. C.L.

Andante Elégiaque

Moderato Lento

4

7

10 *rall.* *a tempo*

13

17

20

23 *rall.* *Tempo*

26

29 **rall.** **a tempo**

mf

32

35 **f**

38

41

44

47 **rall.**

p

50 **rall. molto**

rall. molto

3. M.C.D. Humoresque

Allegro Moderato

37

mf

mf

41

mf

mf

45

mf

49

f

53

p

f

57

mf

61

65

ff

4. A.T.

Ballade

Andante Tranquillo

p

3

mf *p*

6

mf *p*

9

p

12

15

18

mf

20

22

mf

25

p

28

mf *f* *mf*

31

34

Plus lent

mp

37

p

39 **en ralentissant**

5. C.H.

Allegro alla tarantella

Presto

20

23

26

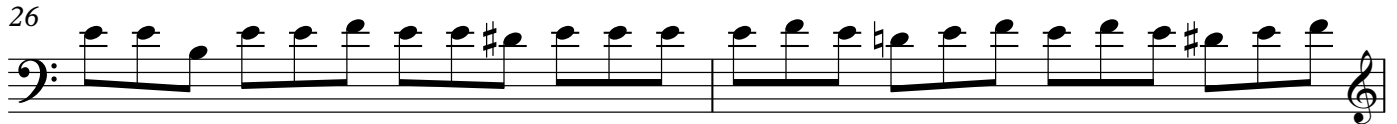

28

31

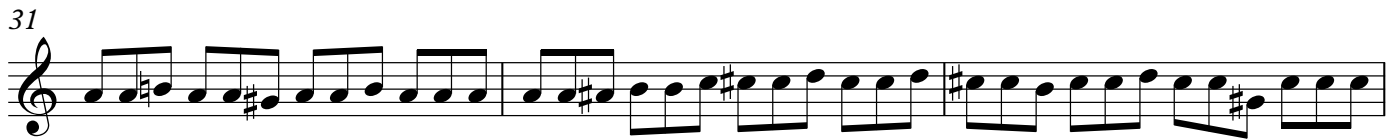

34

37

40

43

6. J.L.
Litanie

Adagio

30

f

33

mf

36

mf

39

mf

42

mf

45

mf

48

mf

50

rall. e dim.

p

7. L.C.

Virtuoso

Allegro appassionato

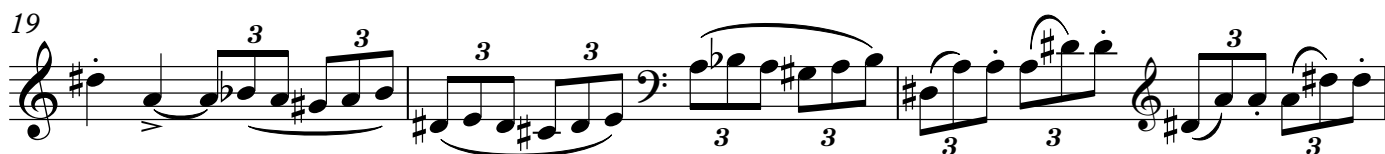
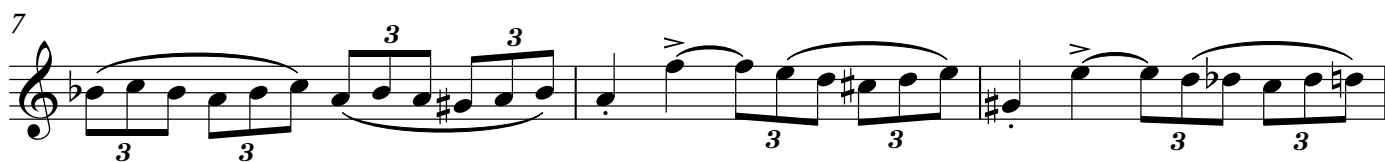
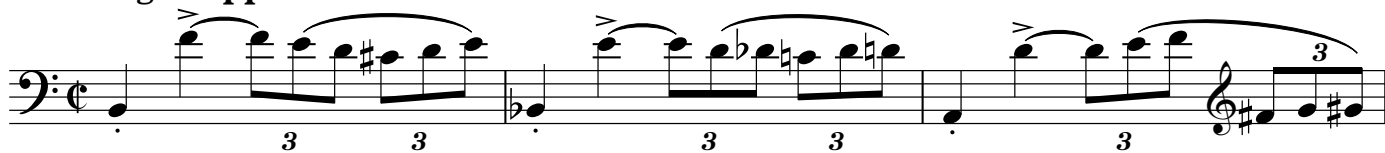

25

28

31

34

37

40

42

44

47

8. M.V.

Elégie

Lento

p

3

3

> *p*

3

5

7

mf

9

3

11

3

13

mf

15

17

3

19

21

23

mf

25

27

29

p

31

33

36

39

f

rall.

9. V.S.C.

Toccata

Allegro vivo

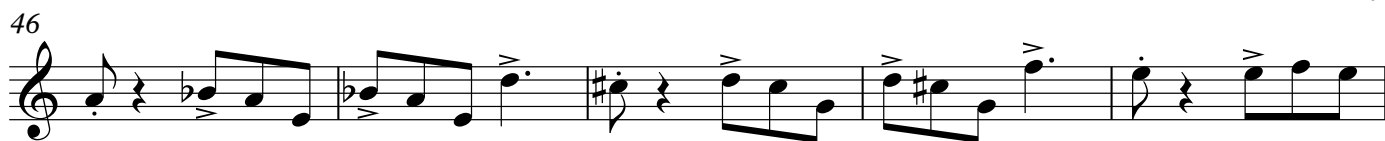

10. M.U.

Prélude

Tres libre

39

44

48

52

56

60

64

68

74

80

28

31

34

36

39

42

45

48

24

p

26

28

30

mf

33

35

cres cen *do*

37

39

diminuendo

41

rall.

p

13. L.C.

Rhapsodie

Moderato
à la pointe legato

mf

3 *ponticello pointe*

pp

7 *normal*

mf

3 *pont.*

pp

10 *normal*

mf

13 **Allegro**
pizz.

p

16

f *p* *f*

20 **Moderato**
arco

mf

6

23

3 3

26 **Lento** *e acce*

29 *le - ran - do*
cen do

32

35

38 **Allegro**

40 **Lento** *accel. →*

42 **Allegro**

45

14. A.F.

Badinerie

Allegro giocoso

