

Dedicated to Giuseppe Ettore, Alessandro Serra and the bassists at the teatro 'alla Scala' di Milano.

Traviata Sinfonia

for Double Bass Quartet

Arranged by Bernard Salles

Giuseppe Verdi

DOUBLE BASS 3

1. PRELUDIO

Adagio (♩ = 66)

ppp

allarg. A tempo

= pp

p

p

pp

morendo

2. INTRODUZIONE

Allegro

p

4

8

12

16

f

20

23

3. LIBIAMO

Allegretto (♩. = 69)

p

11

mf

A tempo

pp

20

pp

29

39

p

49

mf

58 *rall.* *A tempo*

pp *p*

72

f

84

ff

4. UN DÍ FELICE

Andantino (♩ = 96)

pizz.

p

10

mf

20

mf *p*

30

p

40

p

49

p

57

p *arco* *pizz.*

5. AH, FORS'È LUI

Andantino (♩ = 96)

6. SEMPRE LIBERA

Allegro brillante (♩ = 84)

20

p *f* *p*

25

mf

30

f

35

42

7. O MIO REMORSO

Allegro (♩ = 108)

32 

36 

40 

8. DI PROVENZA

Andante (♩ = 60)

5 

9 

13 

16 

9. NOI SIAMO ZINGARELLE

Allegro moderato

* clap hands or slap side of bass

10. ADDIO DEL PASSATO

Andante mosso (♩. = 50)

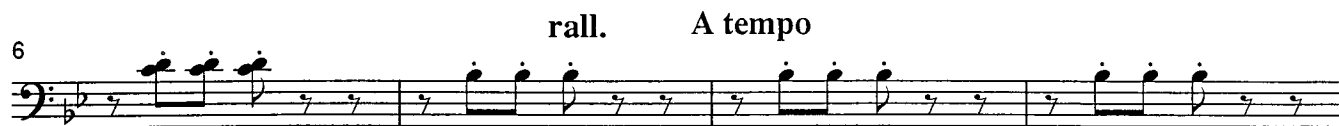

11. NOI SIAM MATTADORI

Allegro assai vivo

77

p

85

mf

93

f

102

ff
