

# Sinfonia Concertante I

Contrebasse solo

Bernard Salles  
2015

9 **A** 19 **B** 17 **C** 8

54 **D** Solo *mf*

58

61 *f*

64 *mf*

67

70

73

75 **E** 5

Contrebasse solo

2

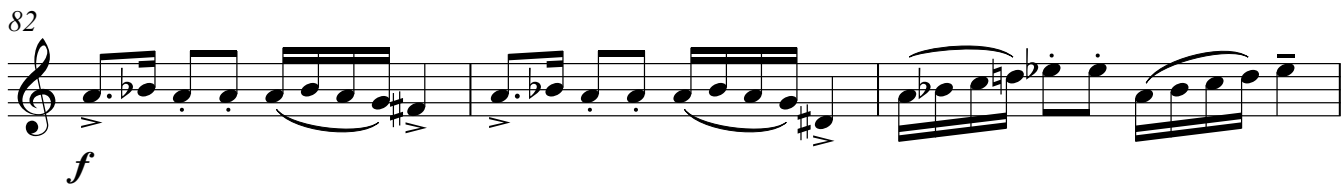
82  *f*

85 

89  *f*

91  *mf*

94  *f* *mf*

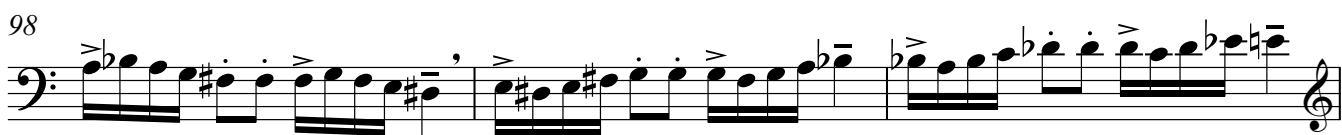
98 

101  *f*

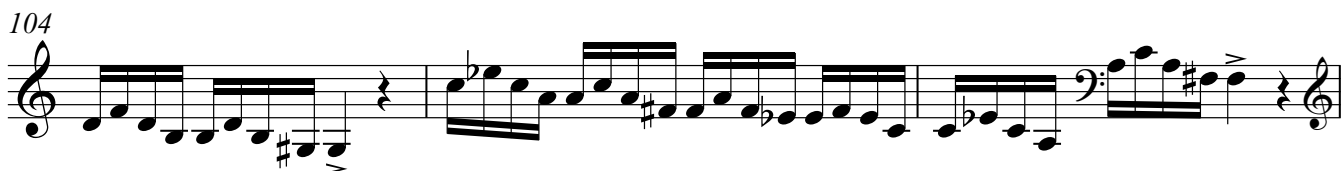
104 

107 **F**  *mf*

111

114

116

119

129

131

133

135

Contrebasse solo

4 Cadence

137 **Allegro** 8<sup>va</sup>-----|

140 *lento e accel.*

143 **rall.** *Molto rit.* *fp* <

147 **Moderato sul pont.** *pizz. lento* *arco lento*

151 **Moderato pont.** **Allegro normal**

154 **rall.**

157 *accel.*

160 *Più lento* *e accel.*

162

164

166

169 **Lento**

173

176 **rall.**

180

183 **Allegro**

187

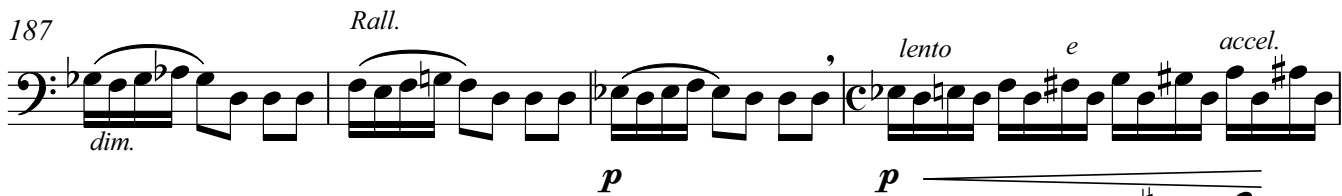

191

193 **I** **Tempo I°**

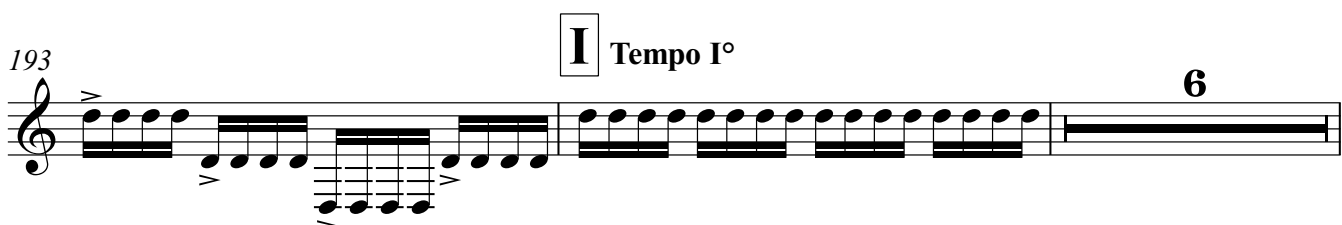

Contrebasse solo

6

201

204

207

210

213

**J** *Tempo più mosso*

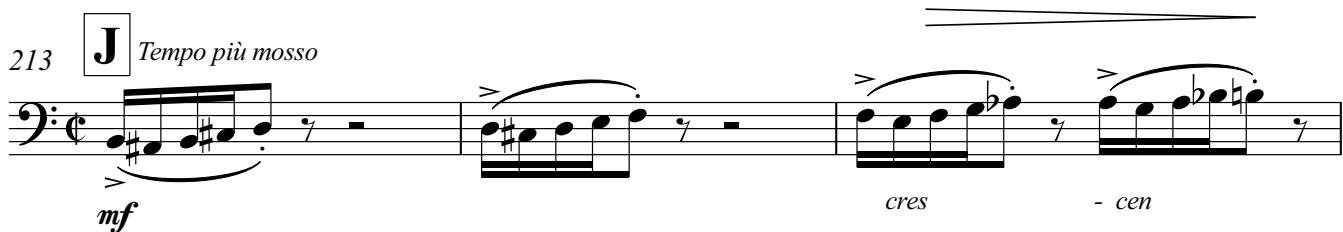

216

218

220

222

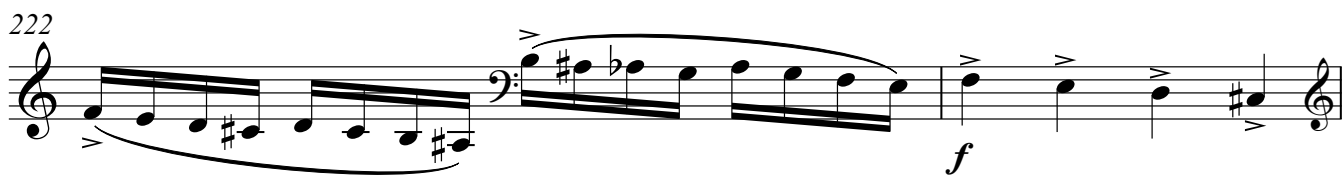

224

*mf*

5

9

13 **A**

17

21

25

29 **B**

33

37

40

*mf*

*f*

*mf*

*mf*

*mf*

2

Contrebasse solo

8

45 **C**

*mf*

48

51

53 **D**

55

57 *mf*

59

61

63 **E**

65 **F**

Contrebasse solo

85 **G** 9 **H** *mf*

96

99

**I** 102

105 *mf*

108 **J**

111

114 *rall.*

Contrebasse solo

III

10

Allegro scherzando

A

B

52

31

25

109 C

4

D

178 E

4 *f*

187

193

199

*p*

205

211

217

*f*

223

229

Contrebasse solo

12

235 **F**

2

242

248

254

260

266

271

279 **G**

**H**

25

309

315

321

327

333

I

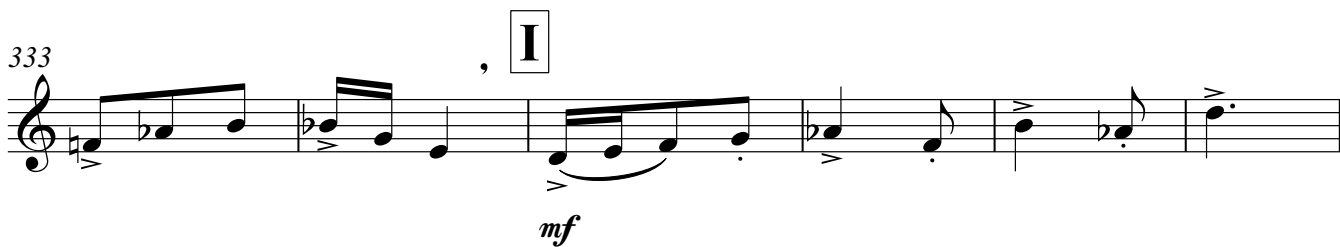

*mf*

339

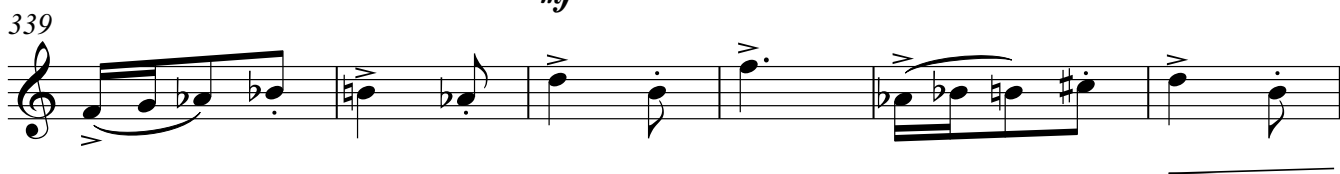

345

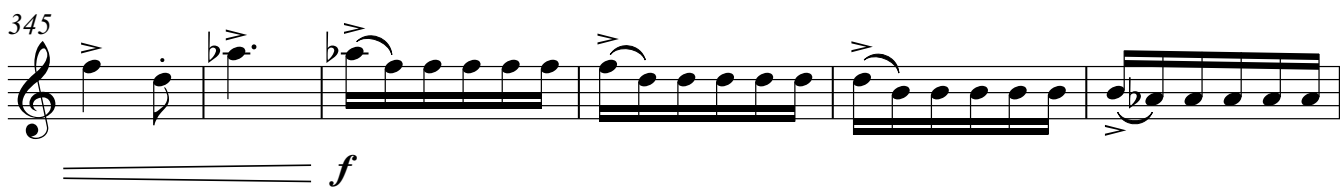

*f*

351

356

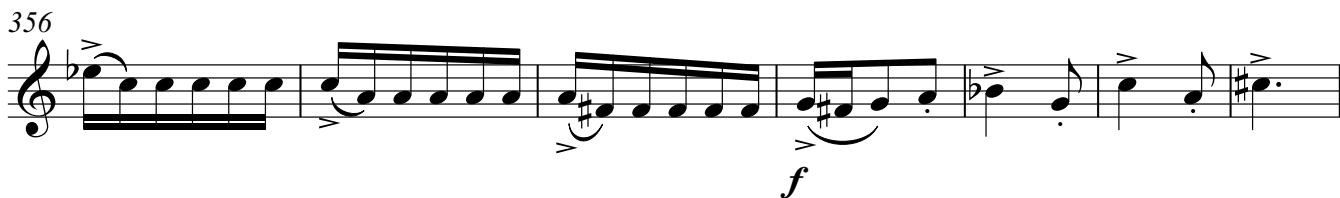

*f*

363

369

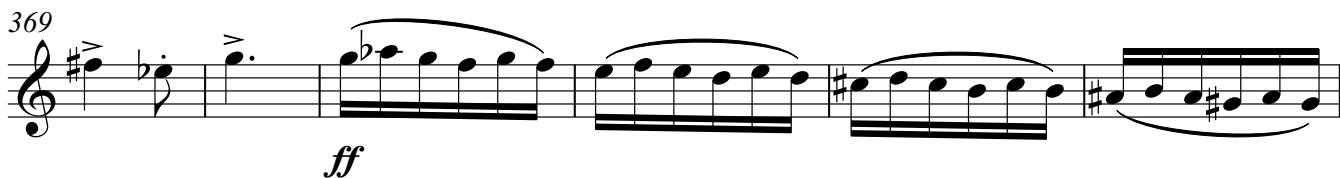

*ff*

375

378

Contrebasse solo

14

382

4

J

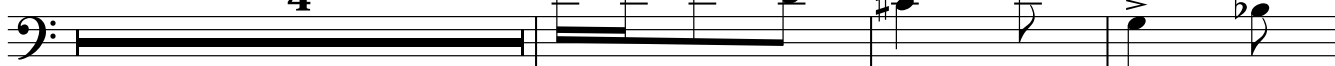

*f*

389

393

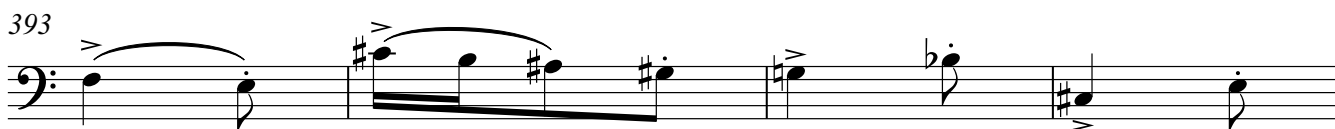

397

K

*mf*

401

405

409

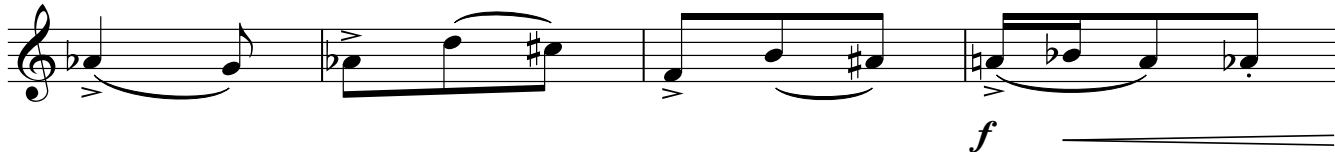

*f*

413

