

3^e Flute 2^e audition

Quatuor de Flutes - Bernard SALLES 1983

extremement lent $\text{♩} = 48$

- Organum I -

5

10

$\text{♩} = 54$

15

$\text{♩} = 60$

20

sans vibrer

vibrato large

(Sans vibrer)

25

30

(sans vibrer)

35

40

4

4

45

(sans vibrer)

50

55

60

6

6

65

$\text{♩} = 69$

70

75

80

8

8

85

$\text{♩} = 80$

90

95

100

10

10

105

(anxietou)

110

115

120

12

12

Allegro Moderato $\text{♩} = 80$

205

210

(Rico)

215

220

225

230

235

240

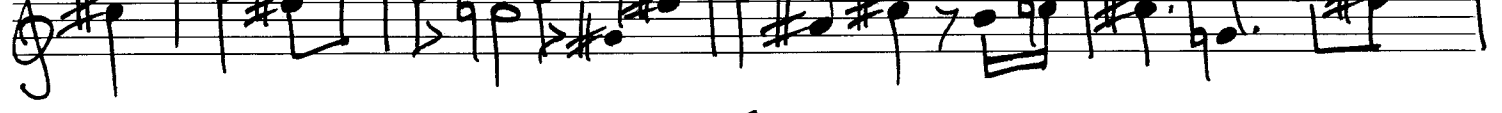
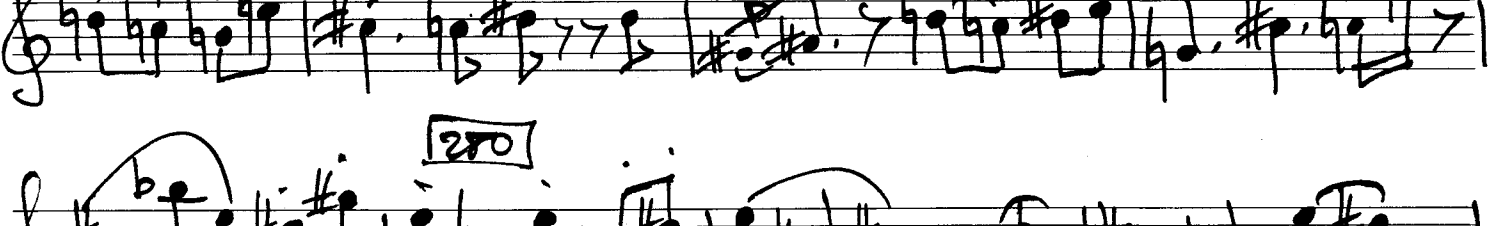
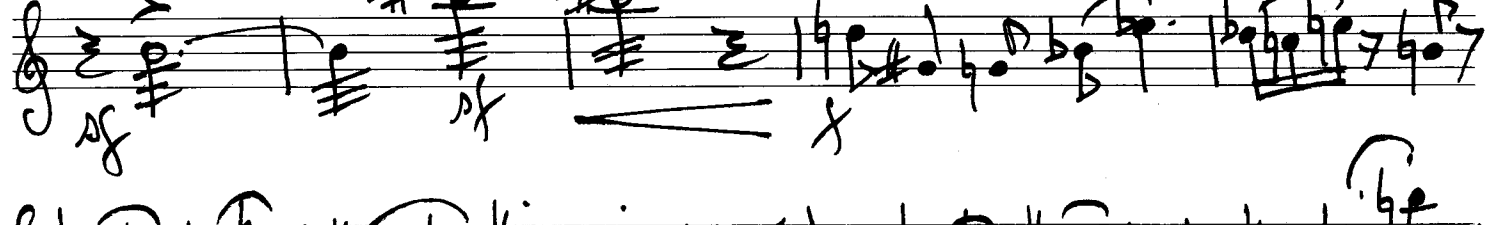
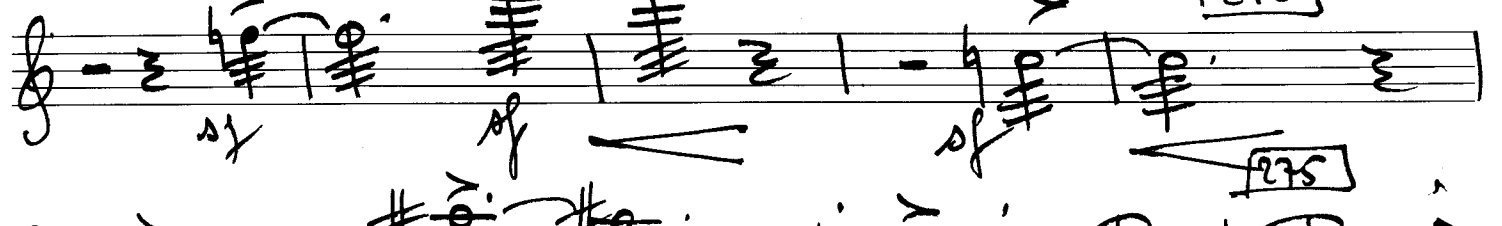
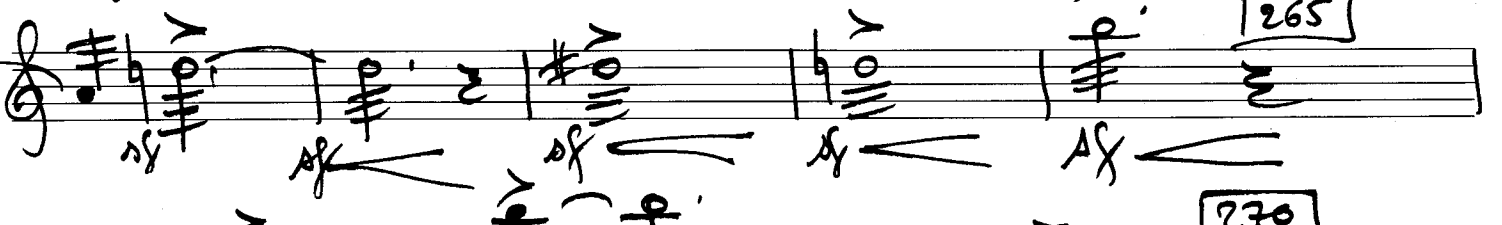
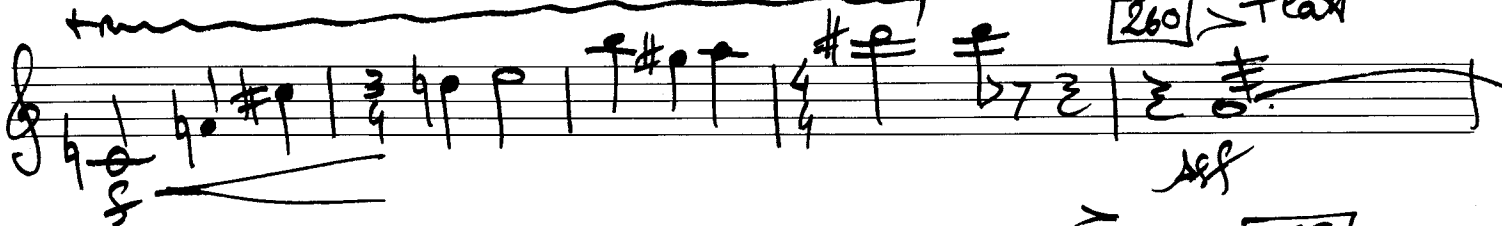
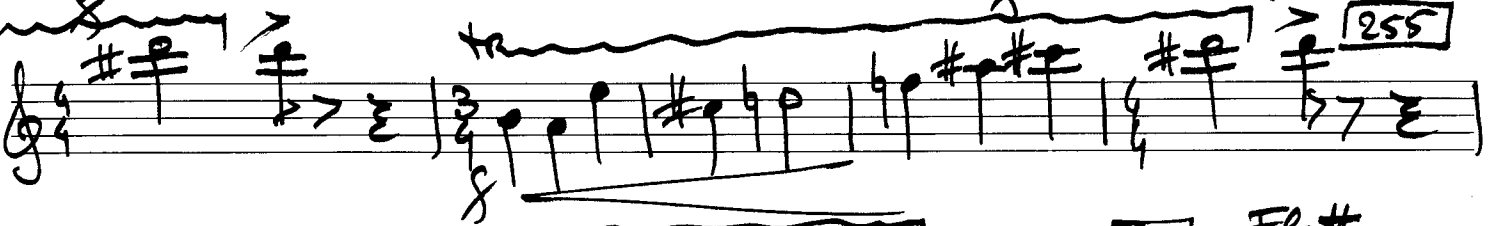
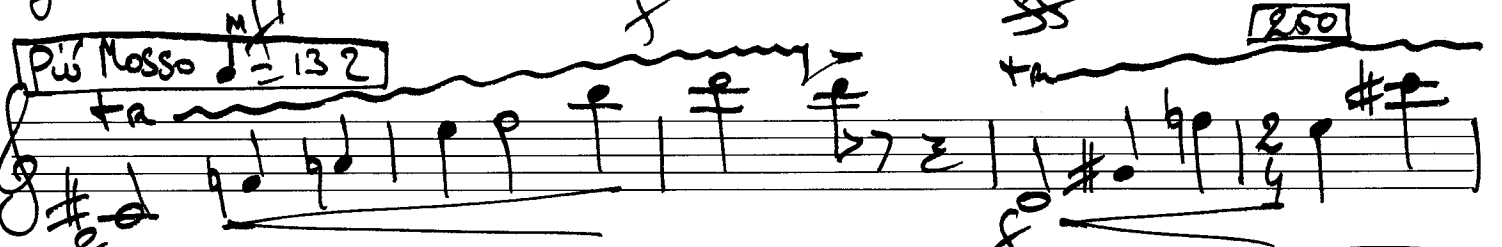
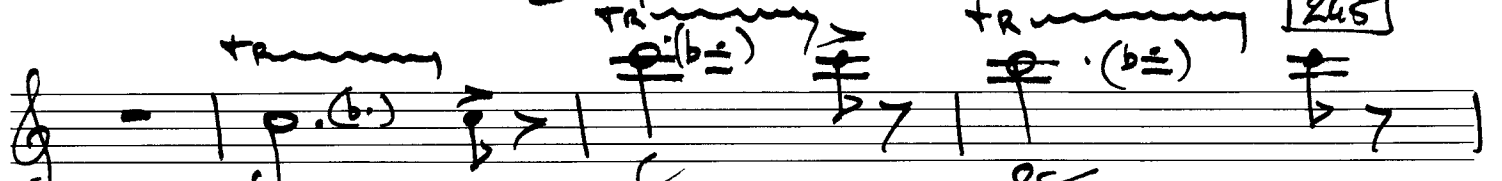

285

290

295

300

305

Primo Mosso ♩ = 152

310

315

320

325

330

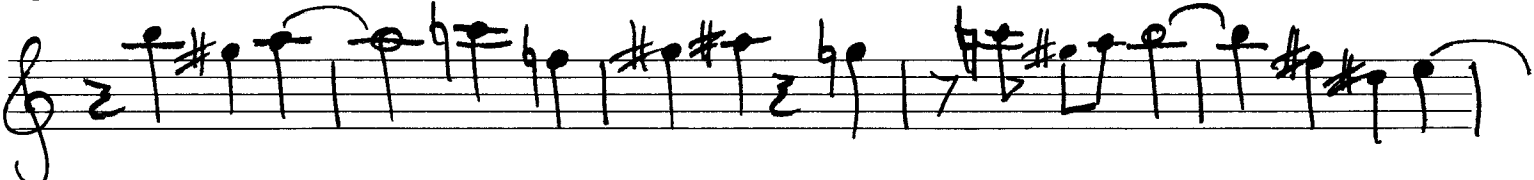

335

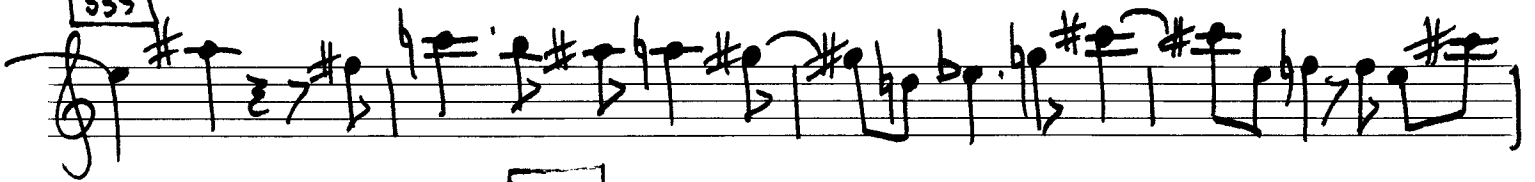

340

345

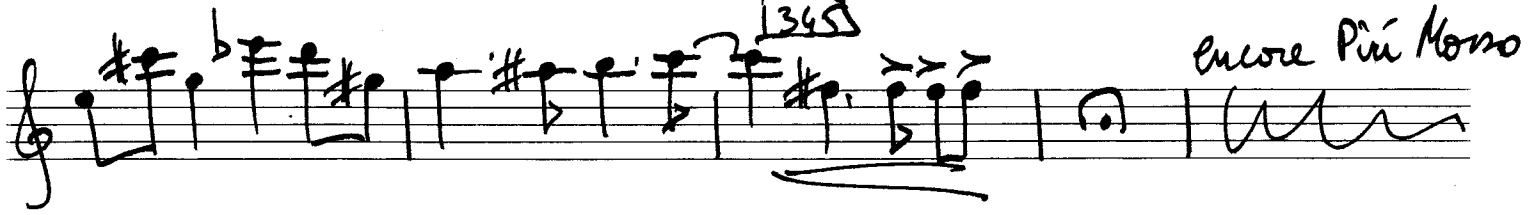

350

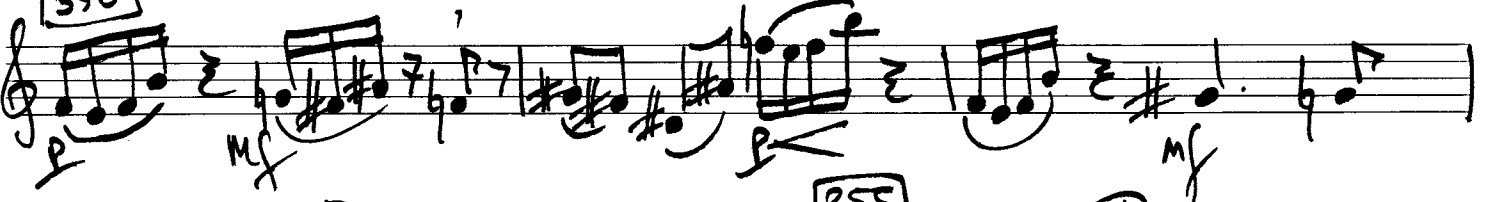

355

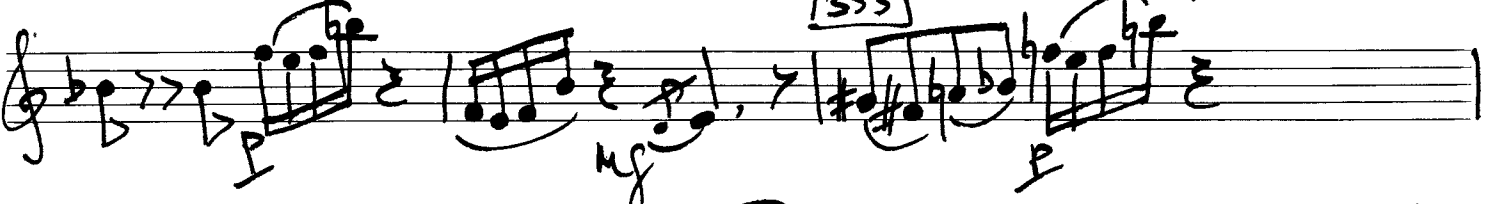

360

365

