Bernard Salles

Concerto pour Tuba
et
Orchestre

2015

Concerto pour Tuba et Orchestre
Bernard Salles 2015

Nomenclature:

Tuba solo (en ut)
2 Flûtes: 1° jouant le piccolo, 2° jouant la Flûte en sol
2 Hautbois:2° jouant le cor anglais
1 Clarinette si♭ et 1 Clarinette basse si♭
2 Bassons
4 Cors (en fa)
2 Trompettes
3 Trombones
1 Tuba
Timbales et Grosse Caisse
Cordes

Durée: environ 20´

Concerto

pour Tuba et Orchestre

Bernard Salles
2015

Allegro moderato

piccolo

Flûte 1

Flûte 2

Hautbois 1

Hautbois 2

Clarinette

Clarinette basse

Basson 1

Basson 2

Cor 1

Cor 2

Cor 3

Cor 4

Trompette 1

Trompette 2

Trombone1

Trombone 2

Trombone basse

Tuba

Timbales
Grosse Caisse

Allegro moderato

Tuba solo

div.

Violons I

Violons II

Altos

Violoncelles

Contrebasses

© Bernard Salles
2015

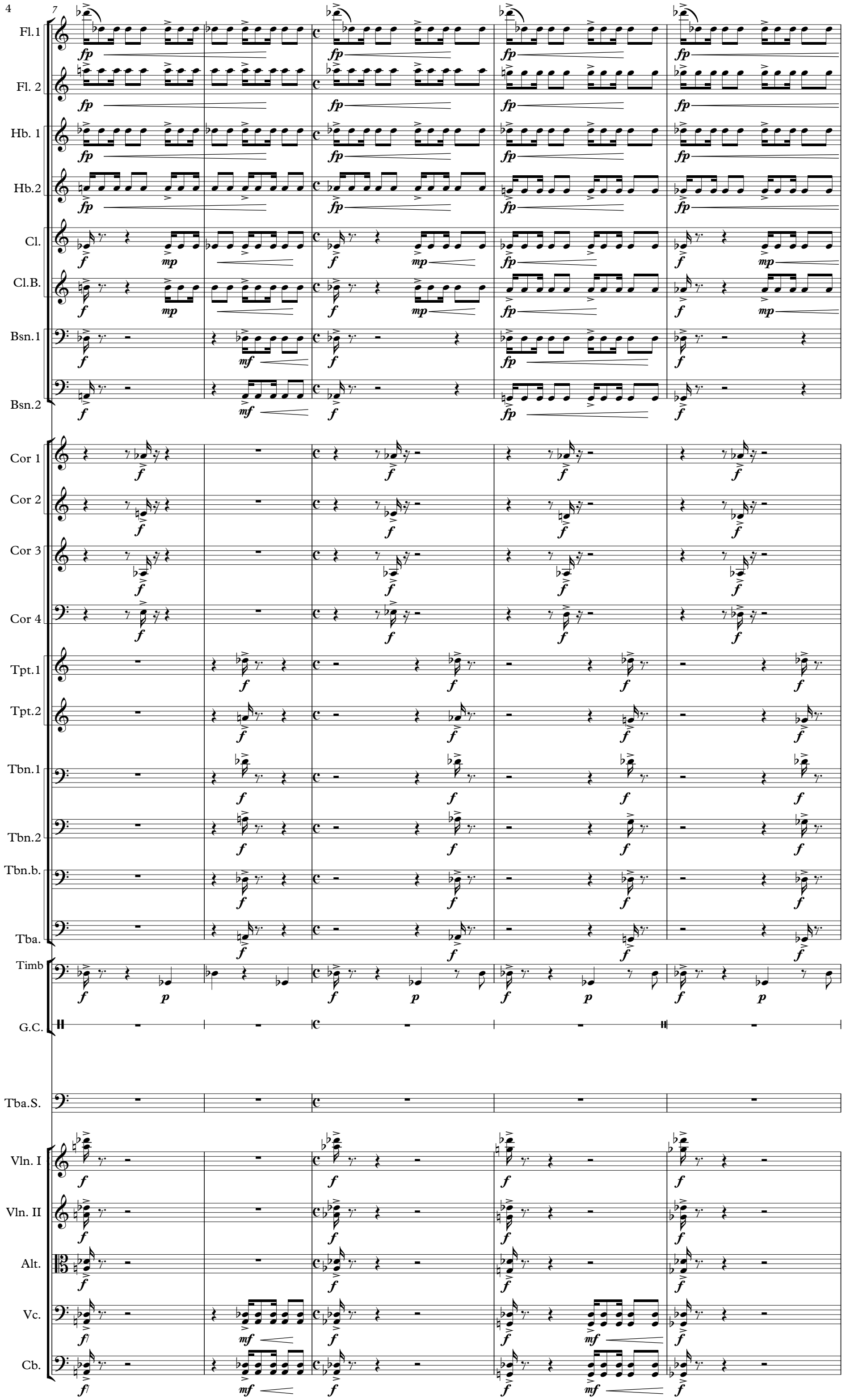
7
Fl.1
Fl. 2
Hb. 1
Hb.2
Cl.
Cl.B.
Bsn.1
Bsn.2
Cor 1
Cor 2
Cor 3
Cor 4
Tpt.1
Tpt.2
Tbn.1
Tbn.2
Tbn.b.
Tba.
Timb
G.C.
Tba.S.
Vln. I
Vln. II
Alt.
Vc.
Cb.

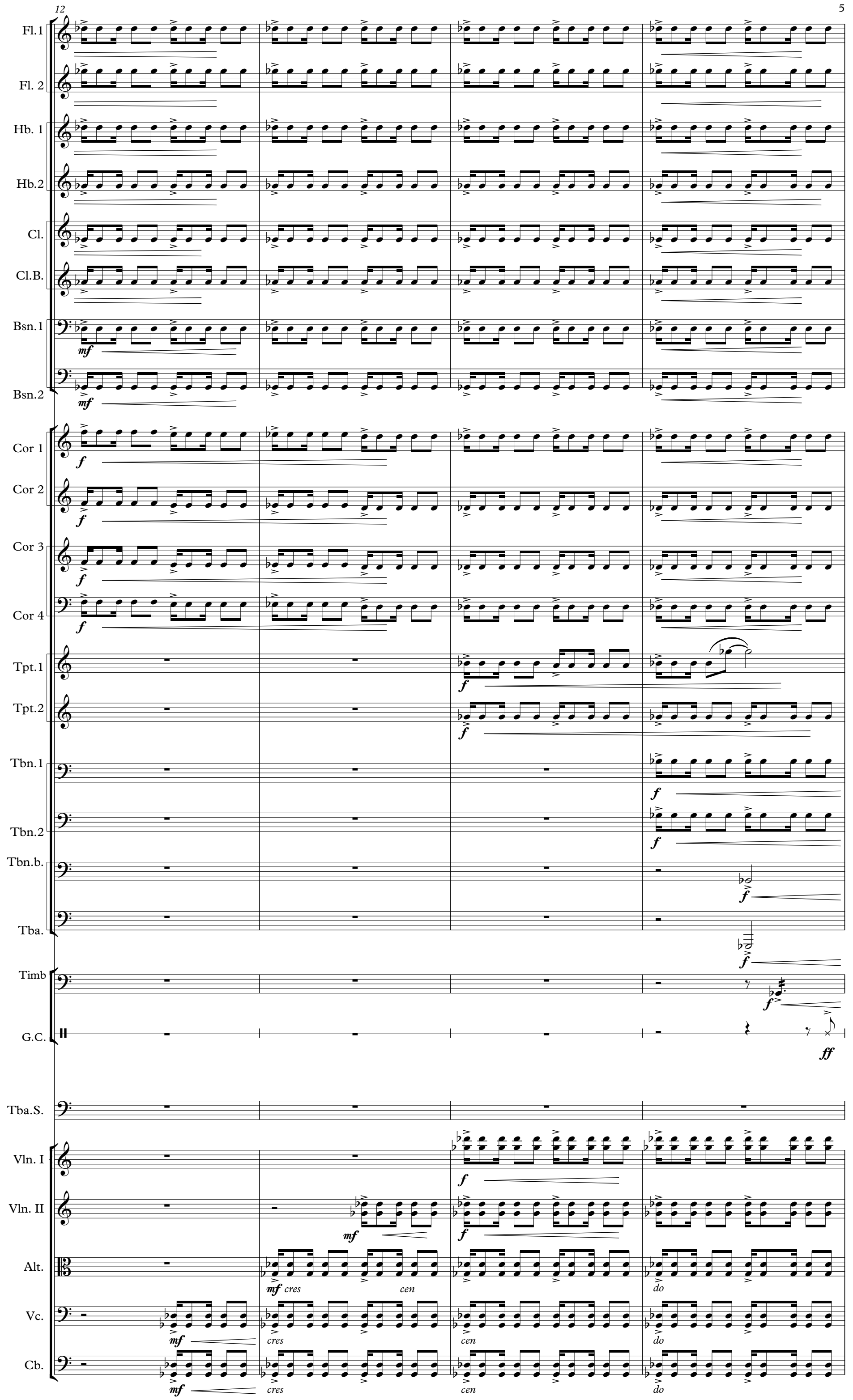
12
Fl.1
Fl. 2
Hb. 1
Hb.2
Cl.
Cl.B.
Bsn.1
Bsn.2
Cor 1
Cor 2
Cor 3
Cor 4
Tpt.1
Tpt.2
Tbn.1
Tbn.2
Tbn.b.
Tba.
Timb
G.C.
Tba.S.
Vln. I
Vln. II
Alt.
Vc.
Cb.
mf
f
ff
cres
cen
do

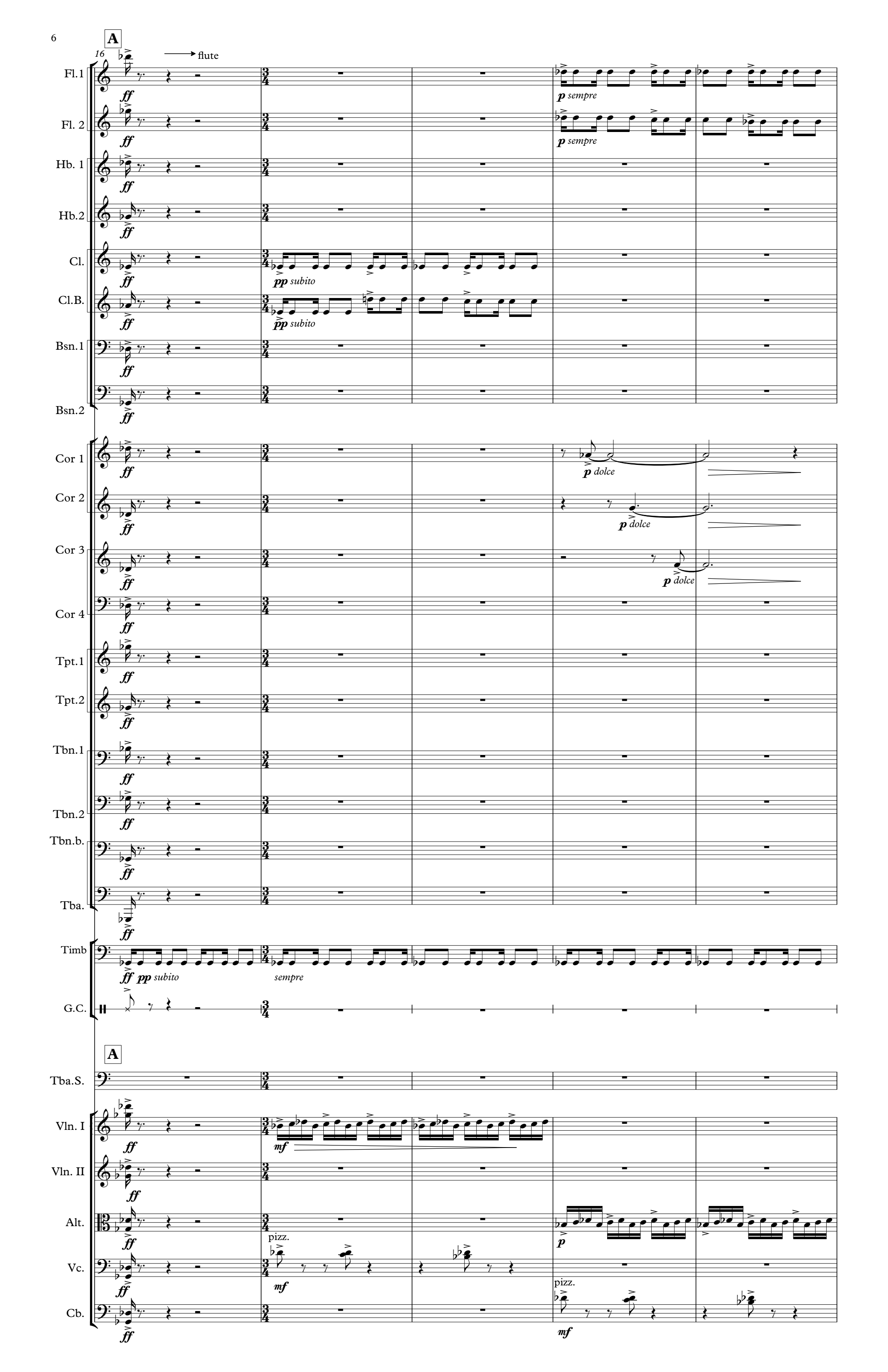
A
16
flute
Fl.1
Fl. 2
Hb. 1
Hb.2
Cl.
Cl.B.
Bsn.1
Bsn.2
Cor 1
Cor 2
Cor 3
Cor 4
Tpt.1
Tpt.2
Tbn.1
Tbn.2
Tbn.b.
Tba.
Timb
G.C.
Tba.S.
Vln. I
Vln. II
Alt.
Vc.
Cb.
ff
p sempre
pp subito
p dolce
sempre
mf
p
pizz.

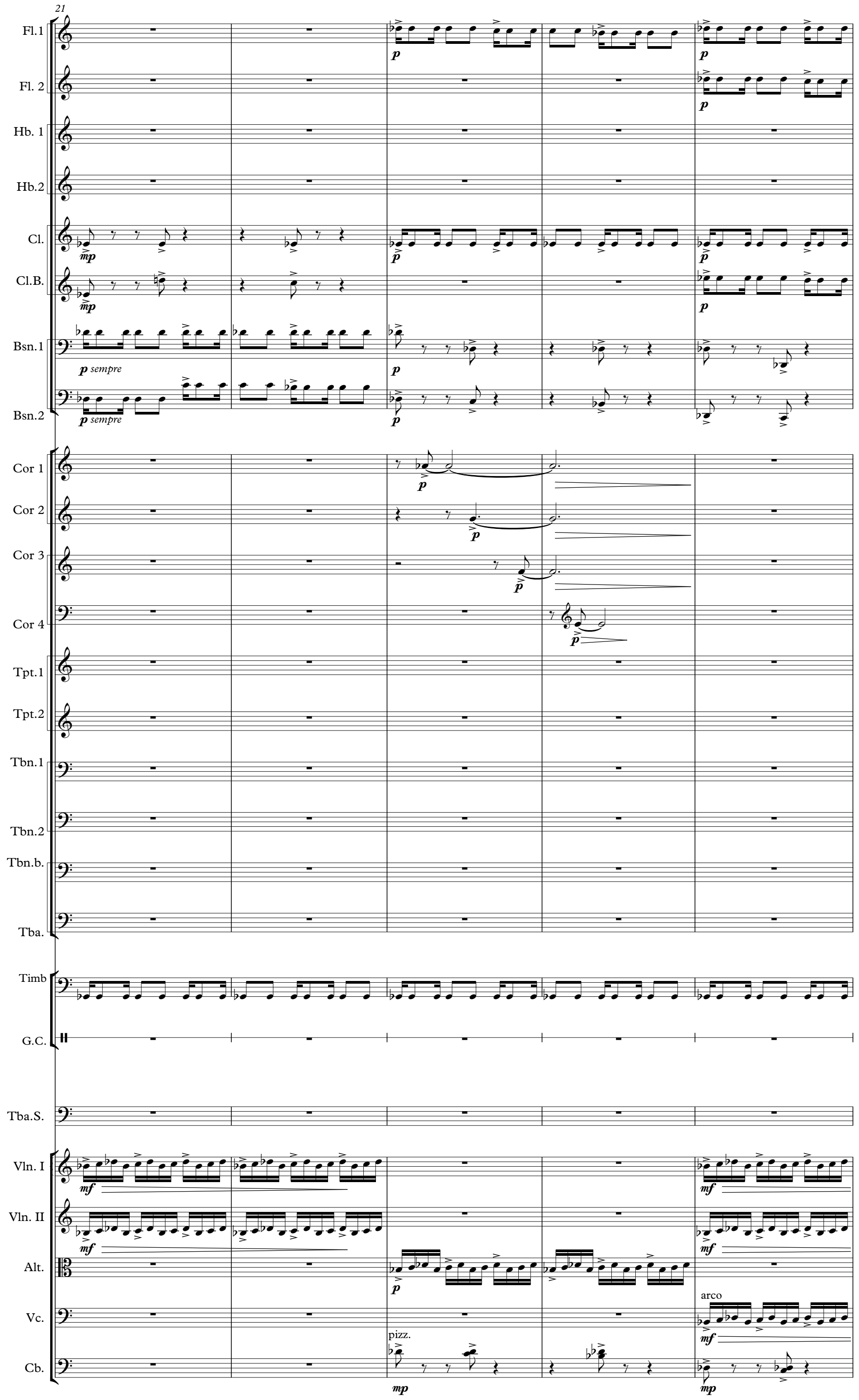
21
Fl.1
Fl. 2
Hb. 1
Hb.2
Cl.
Cl.B.
Bsn.1
Bsn.2
p sempre
Cor 1
Cor 2
Cor 3
Cor 4
Tpt.1
Tpt.2
Tbn.1
Tbn.2
Tbn.b.
Tba.
Timb
G.C.
Tba.S.
Vln. I
Vln. II
Alt.
Vc.
Cb.
pizz.
arco

26

Fl.1
Fl. 2
Hb. 1
Hb.2
Cl.
Cl.B.
Bsn.1
Bsn.2
Cor 1
Cor 2
Cor 3
Cor 4
Tpt.1
Tpt.2
Tbn.1
Tbn.2
Tbn.b.
Tba.
Timb
G.C.
Tba.S.
Vln. I
Vln. II
Alt.
Vc.
Cb.

mf
p
mp
pizz.
arco

31

B

Fl.1
Fl. 2
Hb. 1
Hb.2
Cl.
Cl.B.
Bsn.1
Bsn.2
Cor 1
Cor 2
Cor 3
Cor 4
Tpt.1
Tpt.2
Tbn.1
Tbn.2
Tbn.b.
Tba.
Timb
G.C.
Tba.S.
Vln. I
Vln. II
Alt.
Vc.
Cb.

p
p sempre
sf
div.
mf subito
pizz.
arco
mf

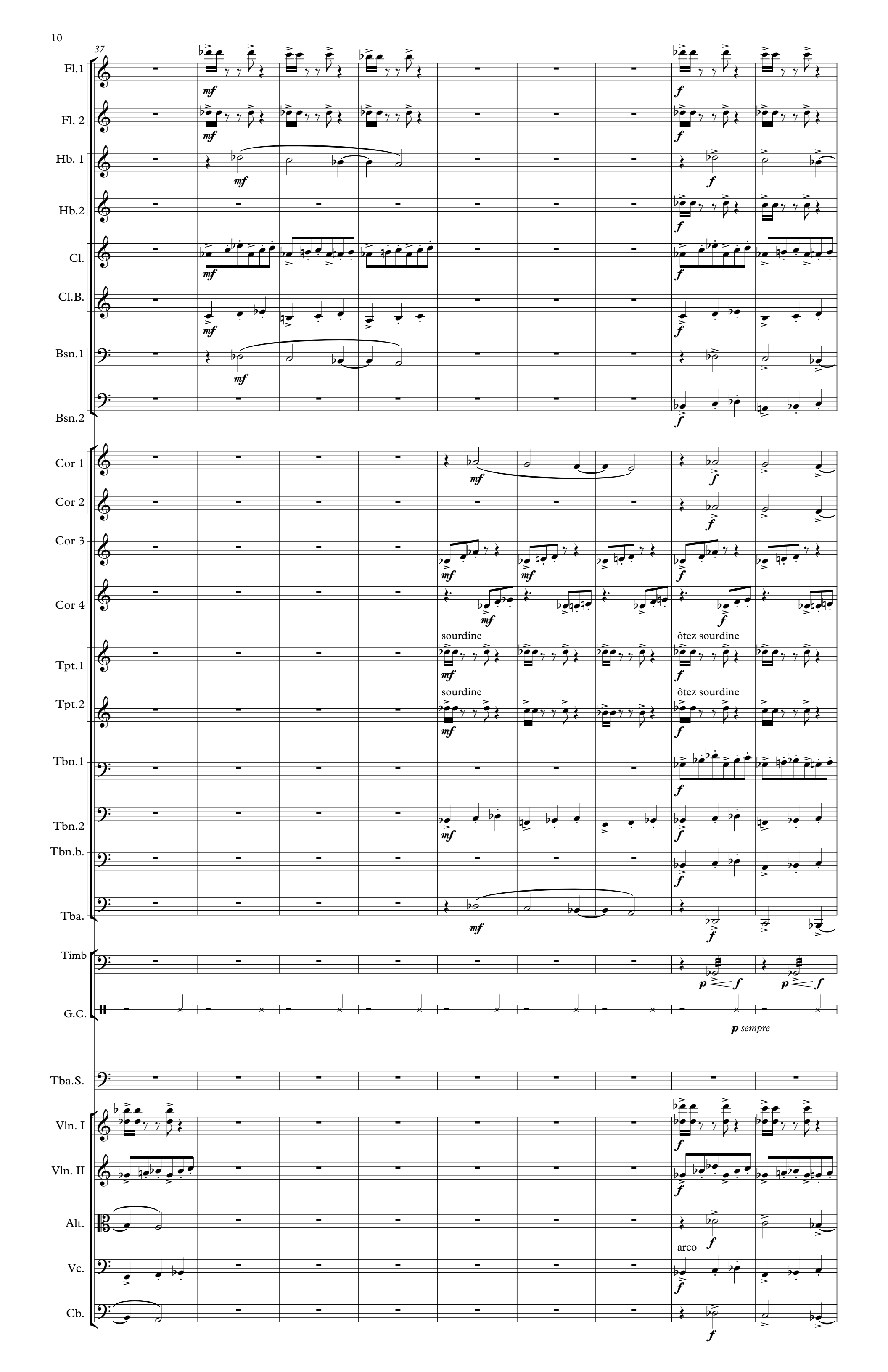
37
Fl.1
Fl. 2
Hb. 1
Hb.2
Cl.
Cl.B.
Bsn.1
Bsn.2
Cor 1
Cor 2
Cor 3
Cor 4
sourdine
ôtez sourdine
Tpt.1
sourdine
ôtez sourdine
Tpt.2
Tbn.1
Tbn.2
Tbn.b.
Tba.
Timb
G.C.
p sempre
Tba.S.
Vln. I
Vln. II
Alt.
arco
Vc.
Cb.

46

C

picc.

Fl.1

Fl. 2

Hb. 1

Hb.2

Cl.

Cl.B.

Bsn.1

Bsn.2

Cor 1

Cor 2

Cor 3

Cor 4

bouché

Tpt.1

Tpt.2

Tbn.1

Tbn.2

Tbn.b.

Tba.

Timb

G.C.

C

Tba.S.

div.

Vln. I

Vln. II

Alt.

Vc.

Cb.

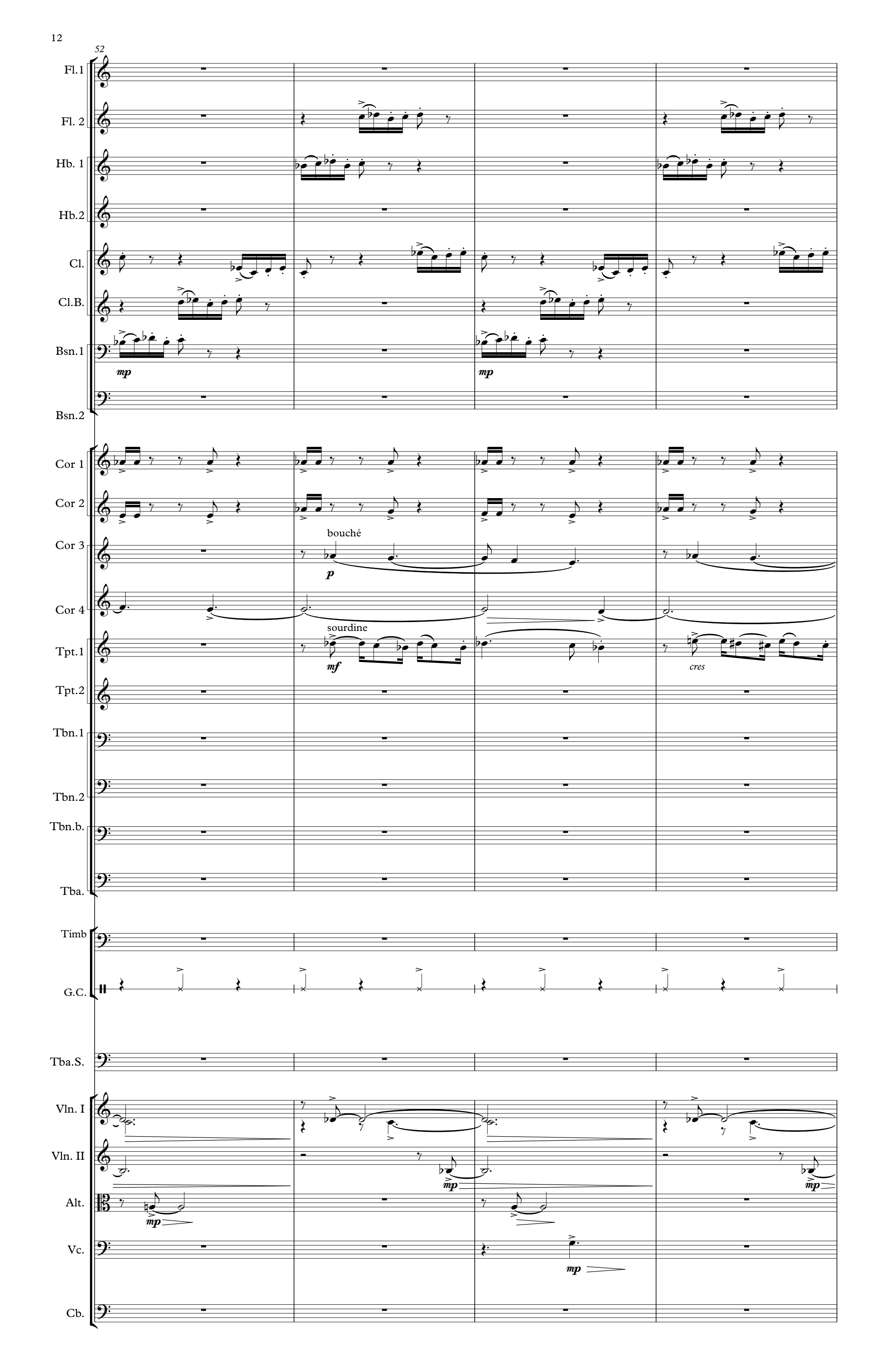
52
Fl.1
Fl. 2
Hb. 1
Hb.2
Cl.
Cl.B.
Bsn.1
mp
mp
Bsn.2
Cor 1
Cor 2
Cor 3
bouché
p
Cor 4
sourdine
Tpt.1
mf
cres
Tpt.2
Tbn.1
Tbn.2
Tbn.b.
Tba.
Timb
G.C.
Tba.S.
Vln. I
Vln. II
mp
Alt.
mp
Vc.
mp
Cb.

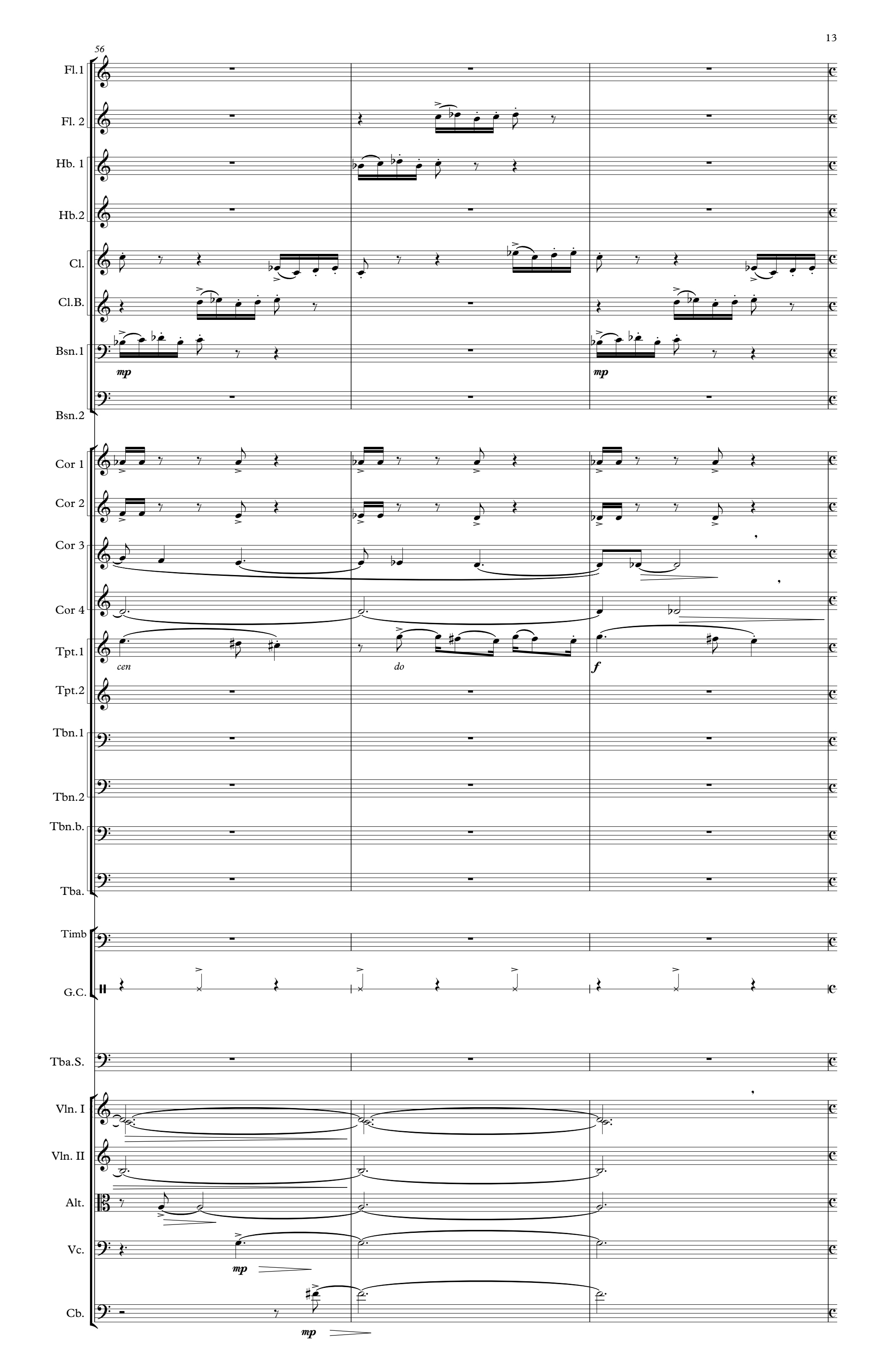
56
Fl.1
Fl. 2
Hb. 1
Hb.2
Cl.
Cl.B.
Bsn.1
mp
mp
Bsn.2
Cor 1
Cor 2
Cor 3
Cor 4
Tpt.1
cen
do
f
Tpt.2
Tbn.1
Tbn.2
Tbn.b.
Tba.
Timb
G.C.
Tba.S.
Vln. I
Vln. II
Alt.
Vc.
mp
Cb.
mp

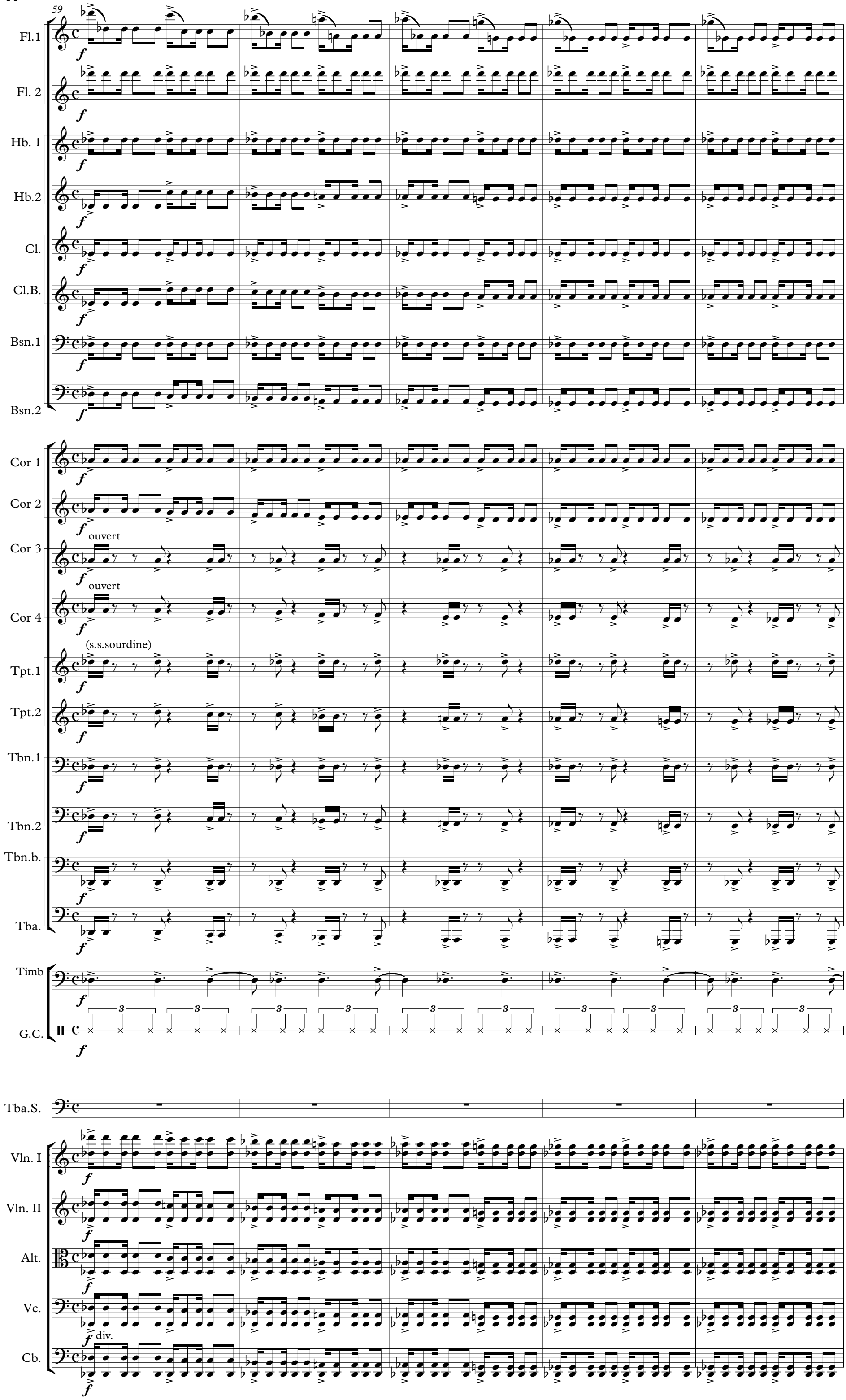
59
Fl.1
Fl. 2
Hb. 1
Hb.2
Cl.
Cl.B.
Bsn.1
Bsn.2
Cor 1
Cor 2
Cor 3
ouvert
Cor 4
ouvert
Tpt.1
(s.s.sourdine)
Tpt.2
Tbn.1
Tbn.2
Tbn.b.
Tba.
Timb
G.C.
Tba.S.
Vln. I
Vln. II
Alt.
Vc.
div.
Cb.

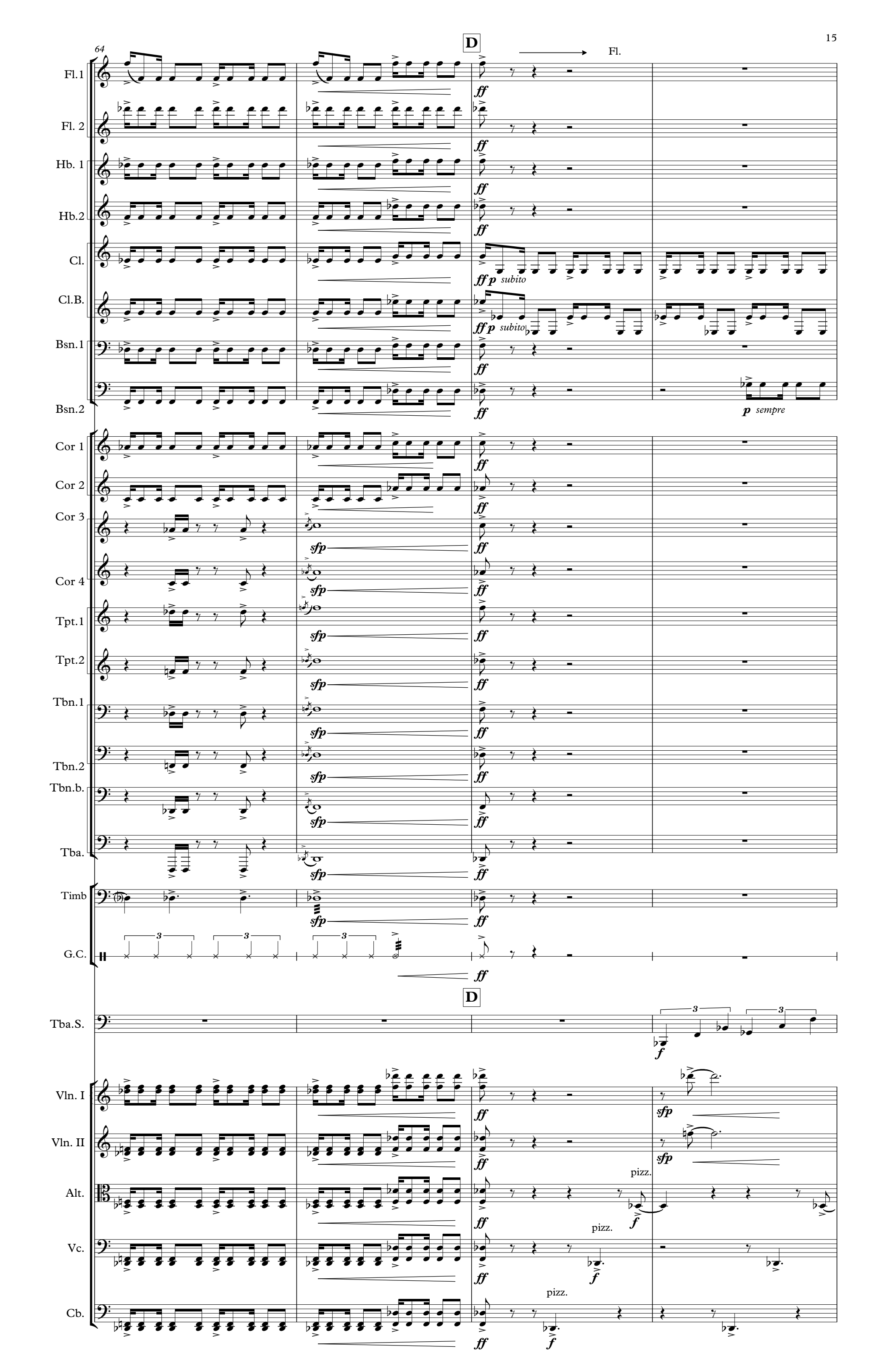
64
D
Fl.
Fl.1
Fl. 2
Hb. 1
Hb.2
Cl.
Cl.B.
Bsn.1
Bsn.2
Cor 1
Cor 2
Cor 3
Cor 4
Tpt.1
Tpt.2
Tbn.1
Tbn.2
Tbn.b.
Tba.
Timb
G.C.
Tba.S.
Vln. I
Vln. II
Alt.
Vc.
Cb.
ff
ff p subito
p sempre
sfp
f
pizz.

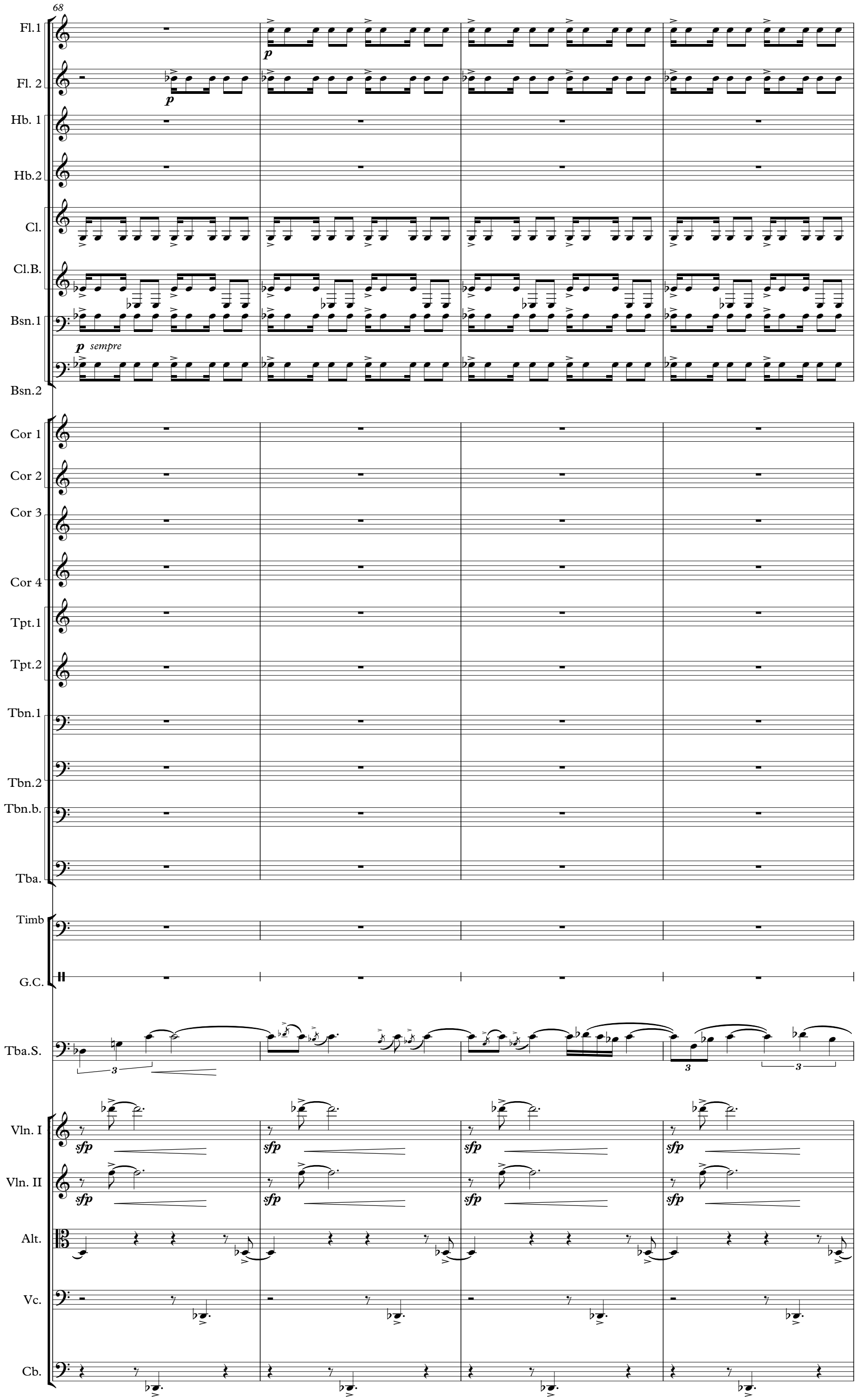
68
Fl.1
Fl. 2
Hb. 1
Hb.2
Cl.
Cl.B.
Bsn.1
Bsn.2
p
p
p sempre
Cor 1
Cor 2
Cor 3
Cor 4
Tpt.1
Tpt.2
Tbn.1
Tbn.2
Tbn.b.
Tba.
Timb
G.C.
Tba.S.
3
3
3
Vln. I
Vln. II
Alt.
Vc.
Cb.
sfp
sfp
sfp
sfp
sfp
sfp
sfp
sfp

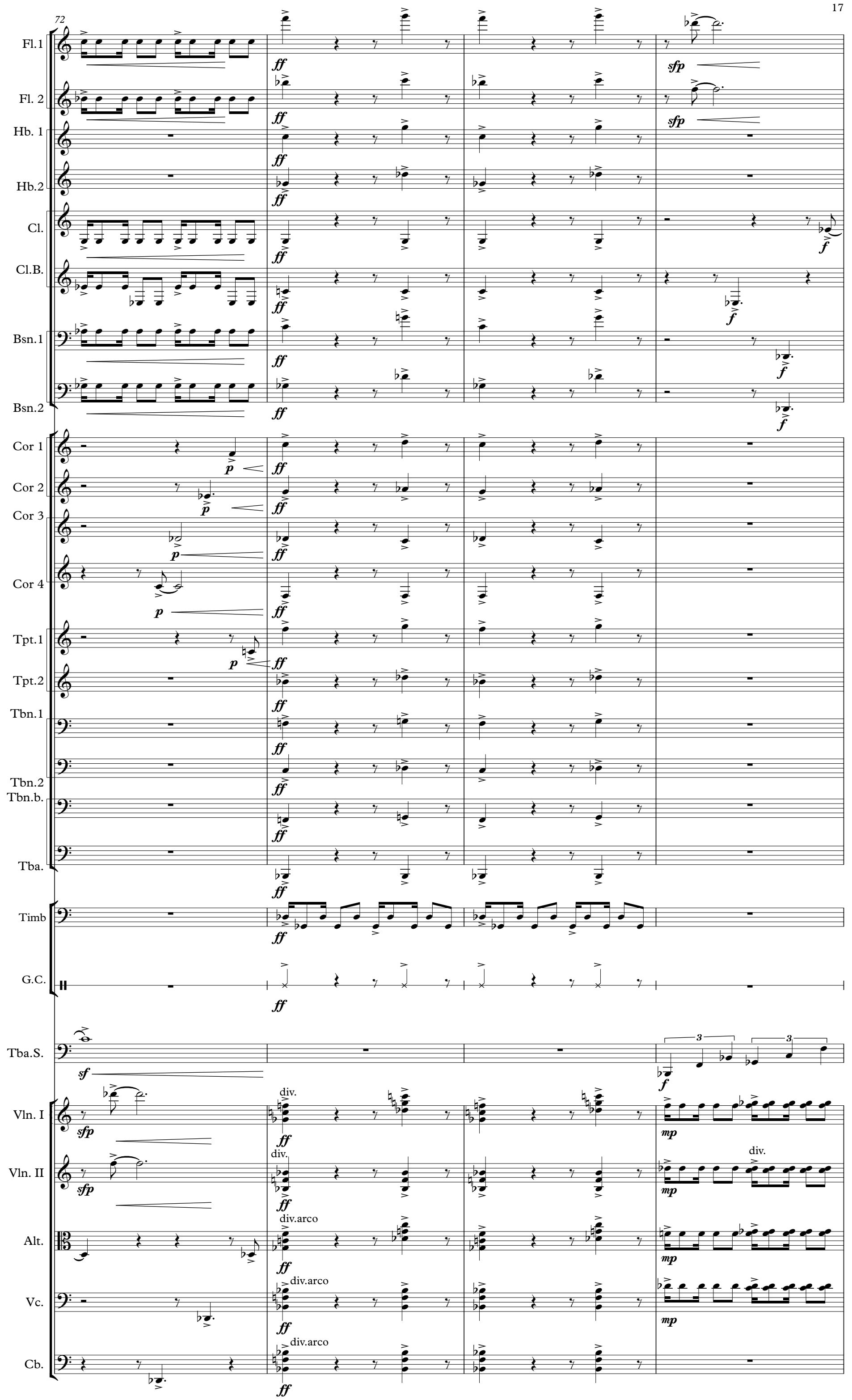
72
Fl.1
Fl. 2
Hb. 1
Hb.2
Cl.
Cl.B.
Bsn.1
Bsn.2
Cor 1
Cor 2
Cor 3
Cor 4
Tpt.1
Tpt.2
Tbn.1
Tbn.2
Tbn.b.
Tba.
Timb
G.C.
Tba.S.
Vln. I
Vln. II
Alt.
Vc.
Cb.
div.
div.arco

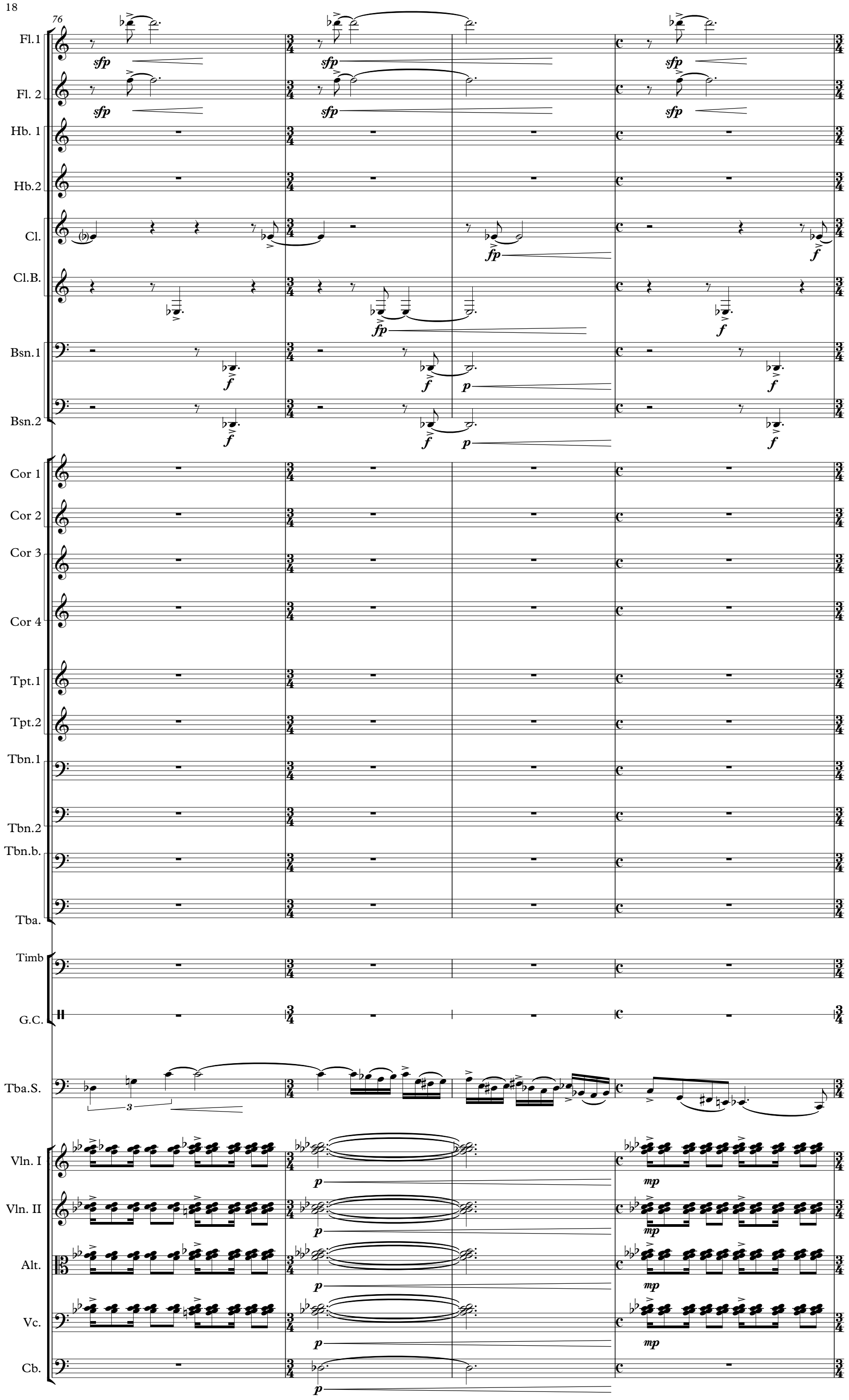
76
Fl.1
Fl. 2
Hb. 1
Hb.2
Cl.
Cl.B.
Bsn.1
Bsn.2
Cor 1
Cor 2
Cor 3
Cor 4
Tpt.1
Tpt.2
Tbn.1
Tbn.2
Tbn.b.
Tba.
Timb
G.C.
Tba.S.
Vln. I
Vln. II
Alt.
Vc.
Cb.
sfp
fp
f
p
mp

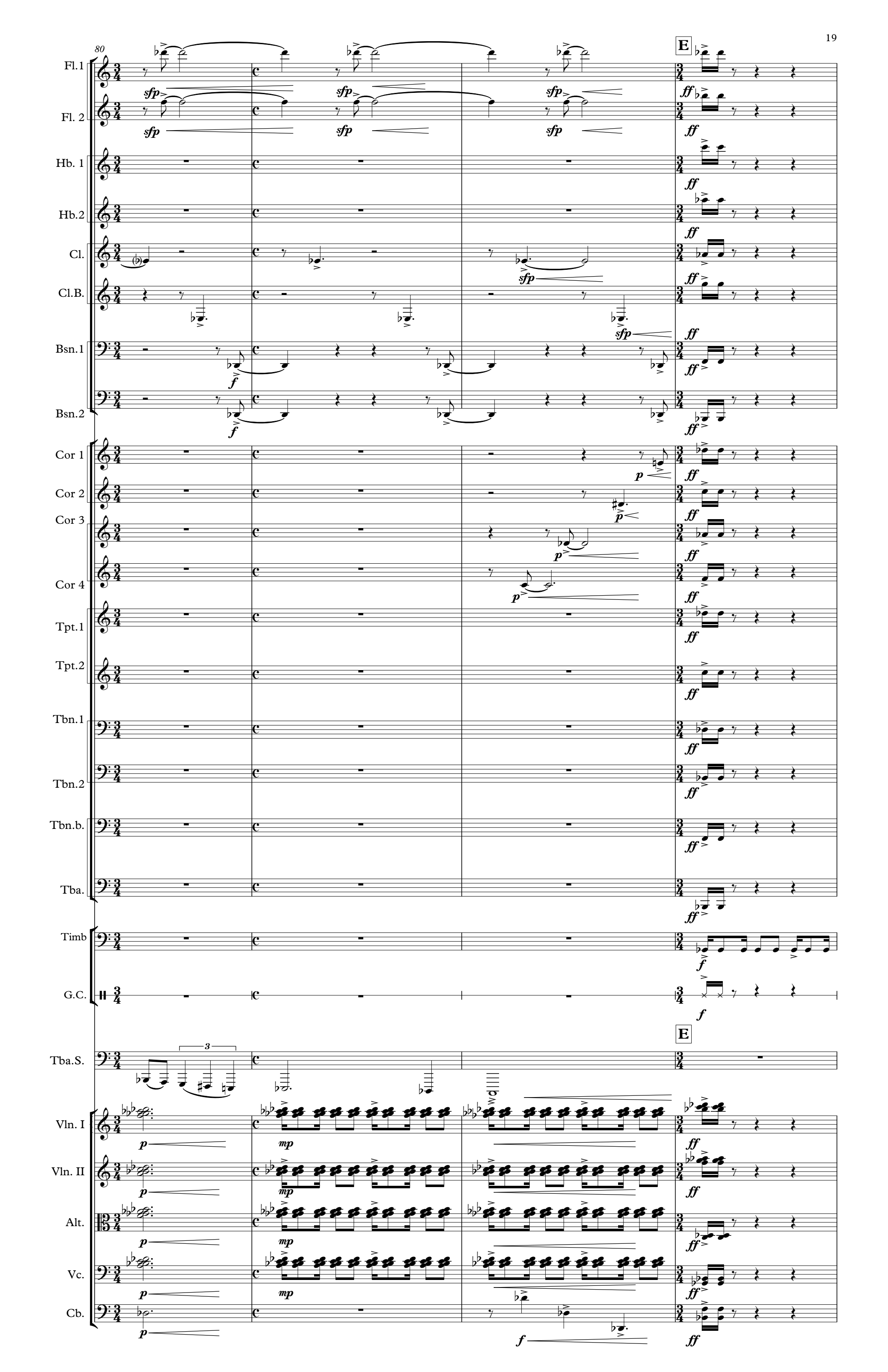
80
E
Fl.1
Fl. 2
Hb. 1
Hb.2
Cl.
Cl.B.
Bsn.1
Bsn.2
Cor 1
Cor 2
Cor 3
Cor 4
Tpt.1
Tpt.2
Tbn.1
Tbn.2
Tbn.b.
Tba.
Timb
G.C.
E
Tba.S.
Vln. I
Vln. II
Alt.
Vc.
Cb.

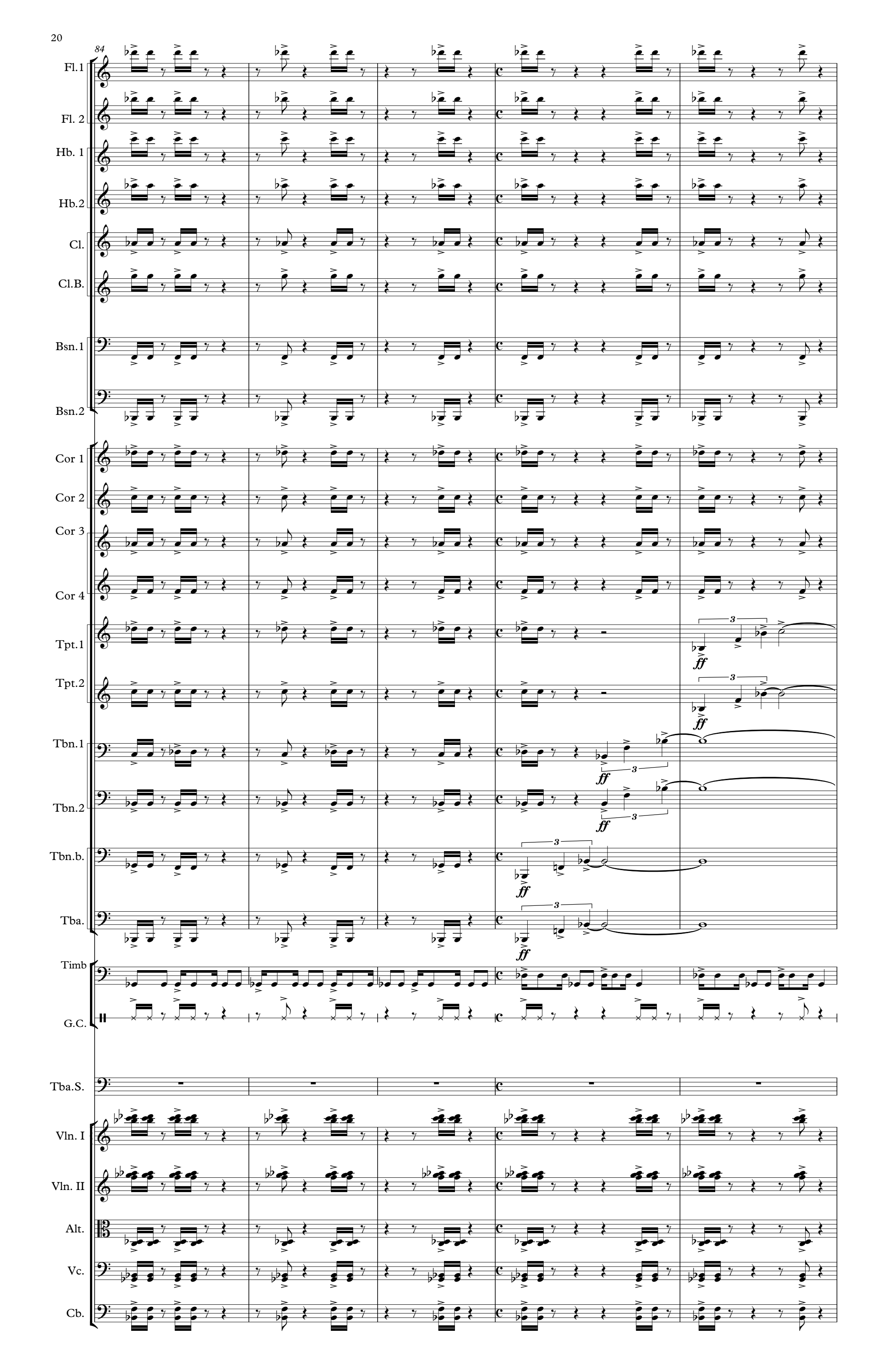
84
Fl.1
Fl. 2
Hb. 1
Hb.2
Cl.
Cl.B.
Bsn.1
Bsn.2
Cor 1
Cor 2
Cor 3
Cor 4
Tpt.1
Tpt.2
Tbn.1
Tbn.2
Tbn.b.
Tba.
Timb
G.C.
Tba.S.
Vln. I
Vln. II
Alt.
Vc.
Cb.
ff
3

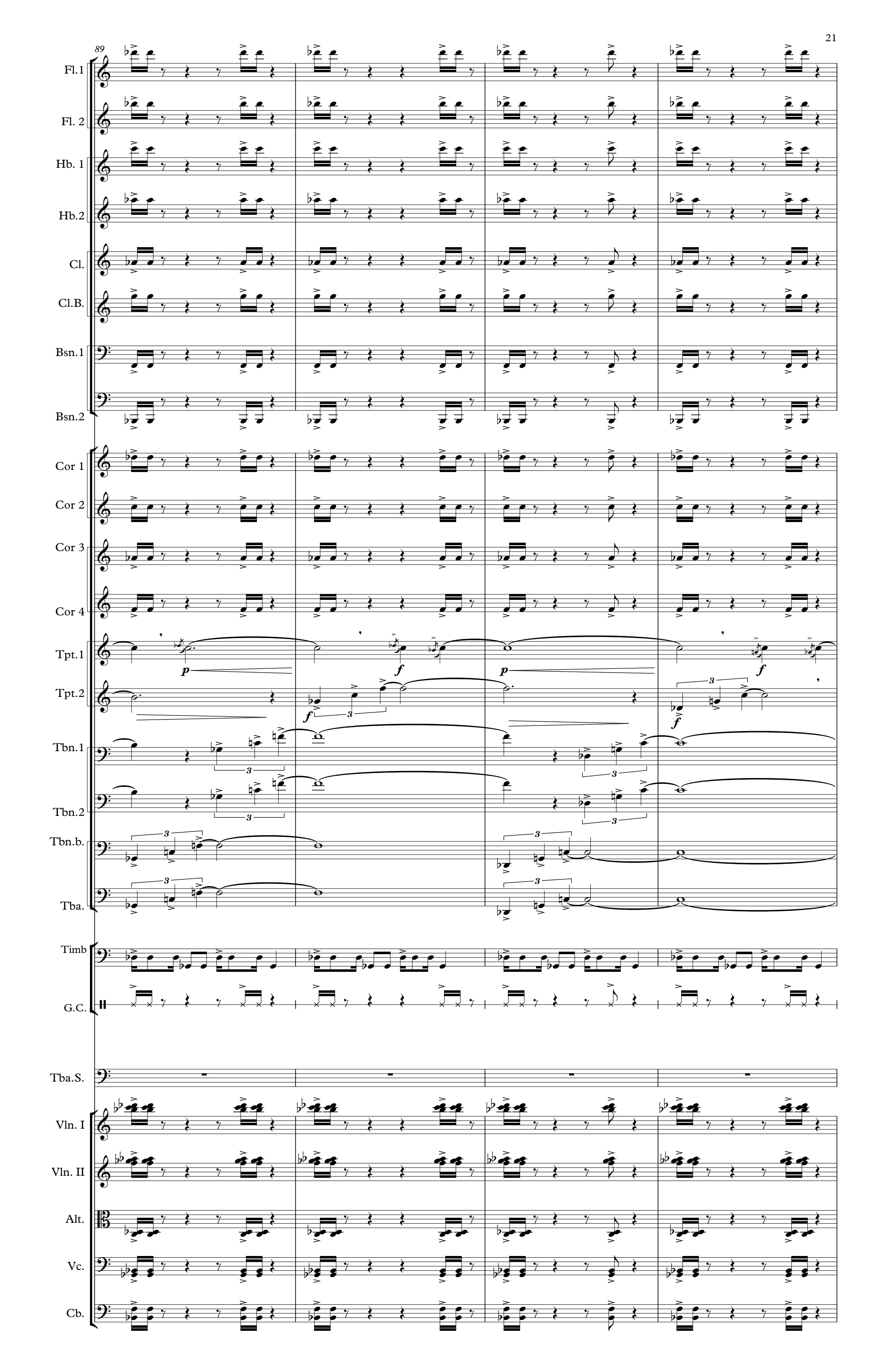
89
Fl.1
Fl. 2
Hb. 1
Hb.2
Cl.
Cl.B.
Bsn.1
Bsn.2
Cor 1
Cor 2
Cor 3
Cor 4
Tpt.1
Tpt.2
Tbn.1
Tbn.2
Tbn.b.
Tba.
Timb
G.C.
Tba.S.
Vln. I
Vln. II
Alt.
Vc.
Cb.
p
f
3

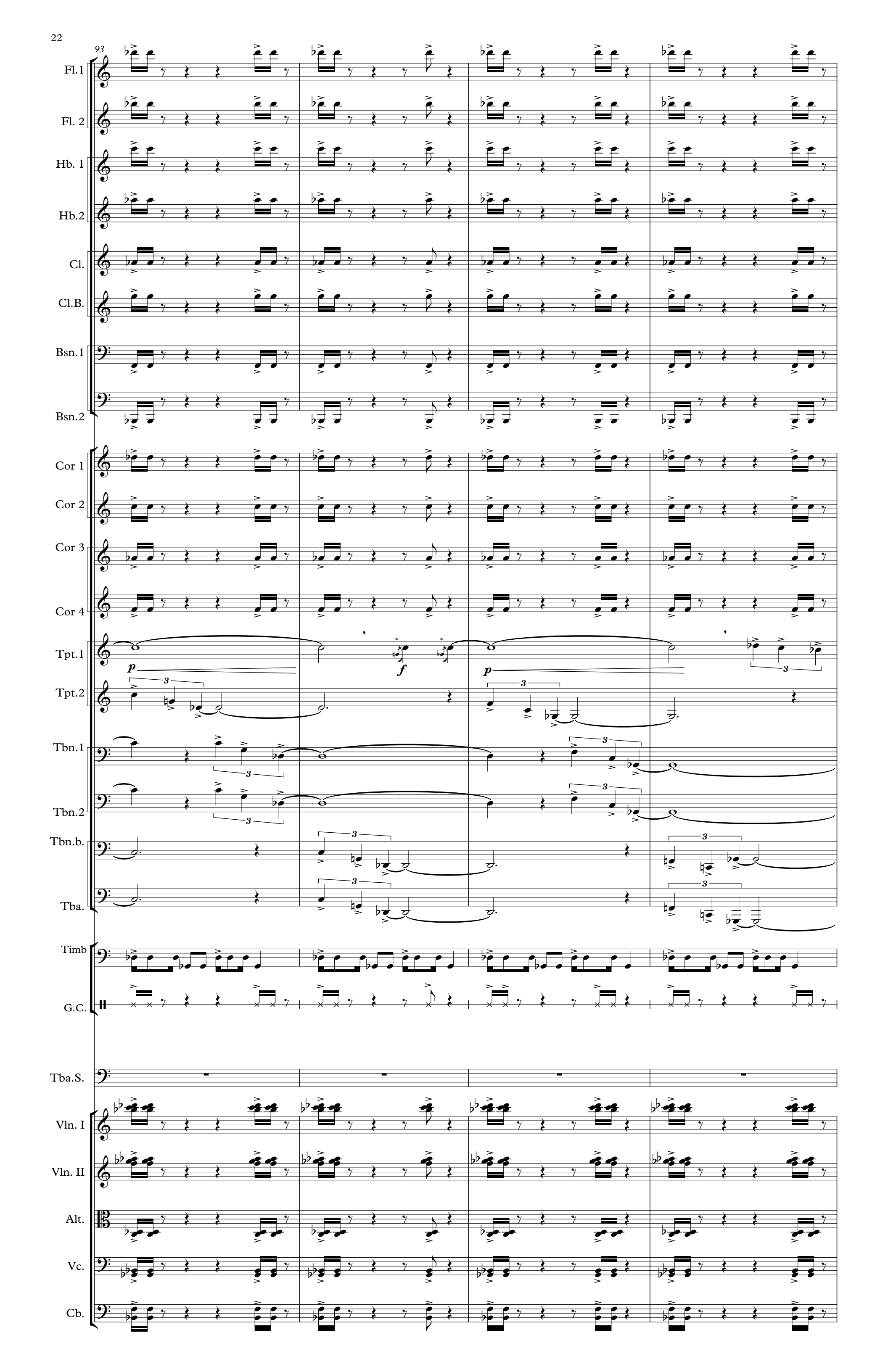
93
Fl.1
Fl. 2
Hb. 1
Hb.2
Cl.
Cl.B.
Bsn.1
Bsn.2
Cor 1
Cor 2
Cor 3
Cor 4
Tpt.1
Tpt.2
Tbn.1
Tbn.2
Tbn.b.
Tba.
Timb
G.C.
Tba.S.
Vln. I
Vln. II
Alt.
Vc.
Cb.
p
f
p
3

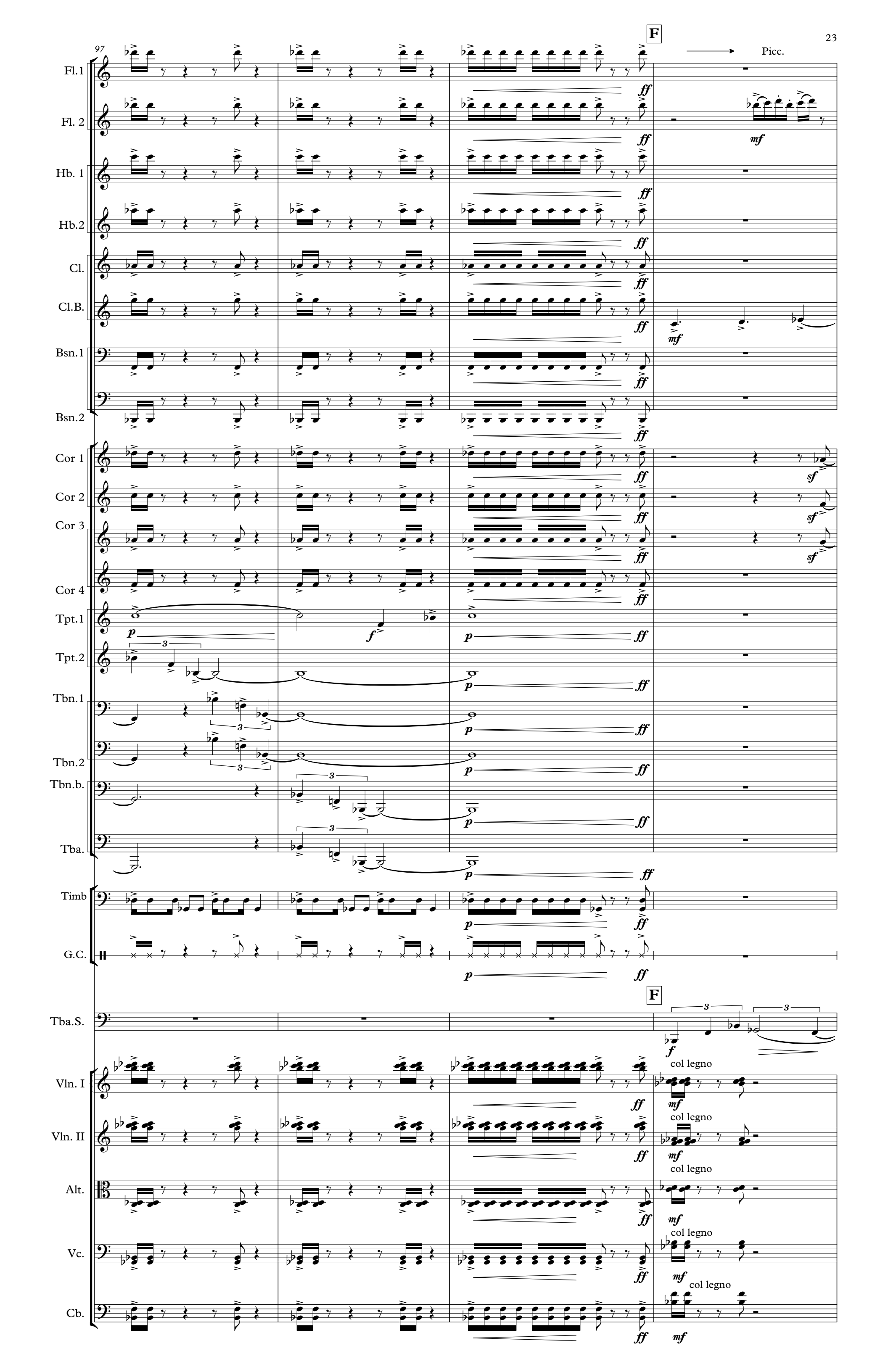
97
F
Picc.
Fl.1
Fl. 2
Hb. 1
Hb.2
Cl.
Cl.B.
Bsn.1
Bsn.2
Cor 1
Cor 2
Cor 3
Cor 4
Tpt.1
Tpt.2
Tbn.1
Tbn.2
Tbn.b.
Tba.
Timb
G.C.
Tba.S.
Vln. I
Vln. II
Alt.
Vc.
Cb.
col legno

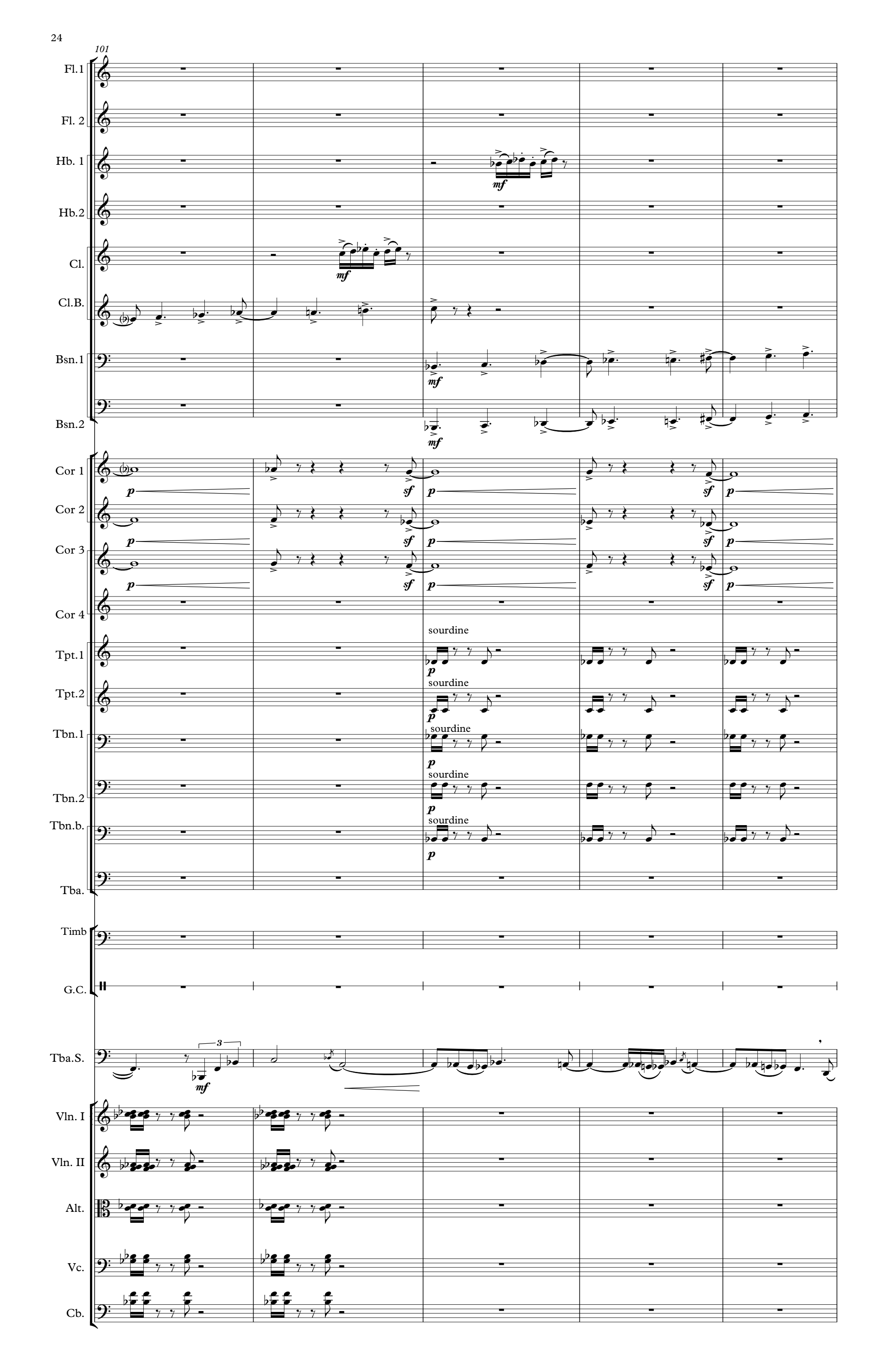
101
Fl.1
Fl. 2
Hb. 1
Hb.2
Cl.
Cl.B.
Bsn.1
Bsn.2
Cor 1
Cor 2
Cor 3
Cor 4
Tpt.1
Tpt.2
Tbn.1
Tbn.2
Tbn.b.
Tba.
Timb
G.C.
Tba.S.
Vln. I
Vln. II
Alt.
Vc.
Cb.
mf
p
sf
sourdine

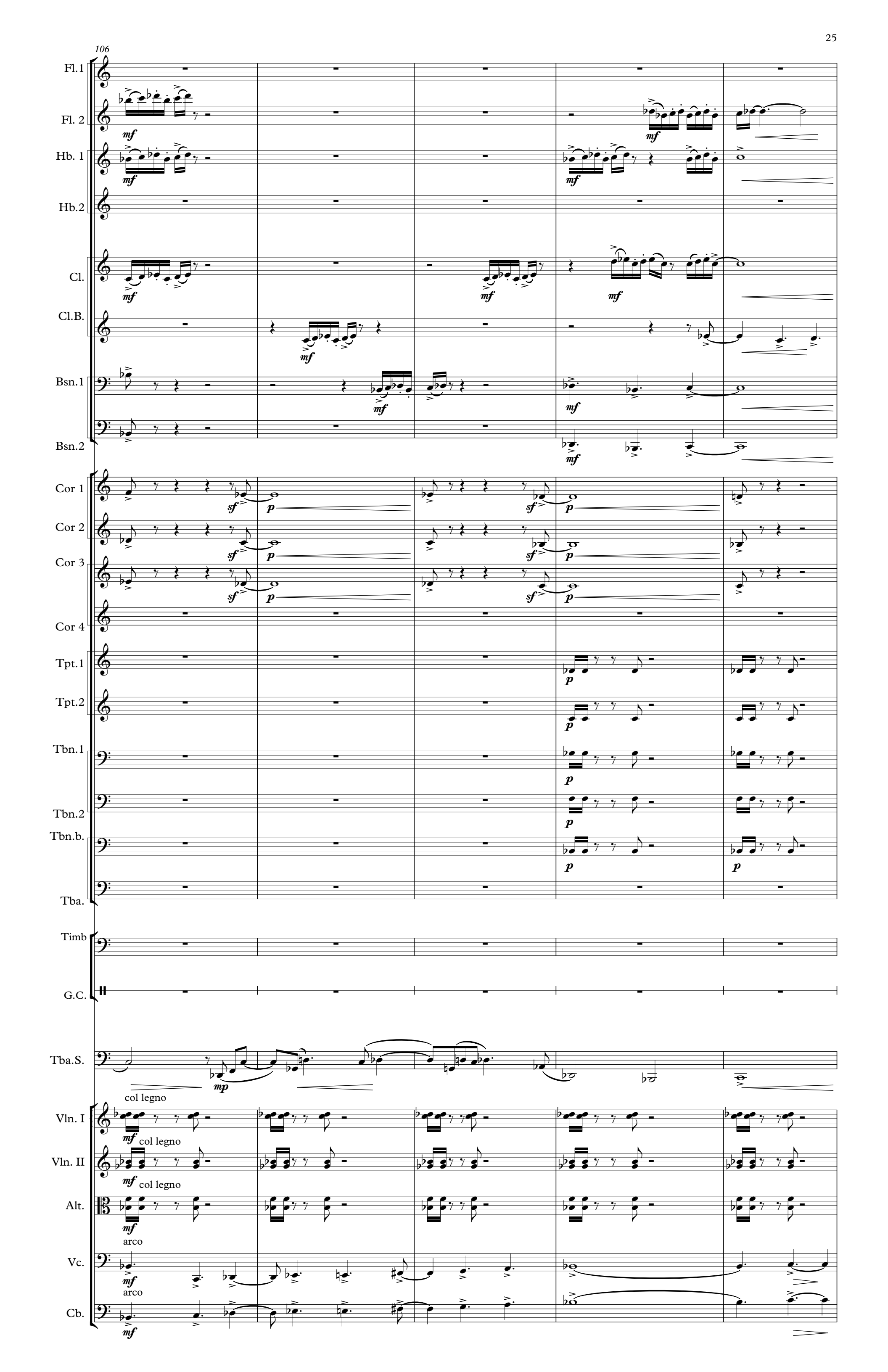
106
Fl.1
Fl. 2
Hb. 1
Hb.2
Cl.
Cl.B.
Bsn.1
Bsn.2
Cor 1
Cor 2
Cor 3
Cor 4
Tpt.1
Tpt.2
Tbn.1
Tbn.2
Tbn.b.
Tba.
Timb
G.C.
Tba.S.
col legno
Vln. I
col legno
Vln. II
col legno
Alt.
arco
Vc.
arco
Cb.

111

Fl.1
Fl. 2
Hb. 1
Hb.2
Cl.
Cl.B.
Bsn.1
Bsn.2
Cor 1
Cor 2
Cor 3
Cor 4
Tpt.1
Tpt.2
Tbn.1
Tbn.2
Tbn.b.
Tba.
Timb
G.C.
Tba.S.
Vln. I
Vln. II
Alt.
Vc.
Cb.

ôtez sourdine
normal
pizz.

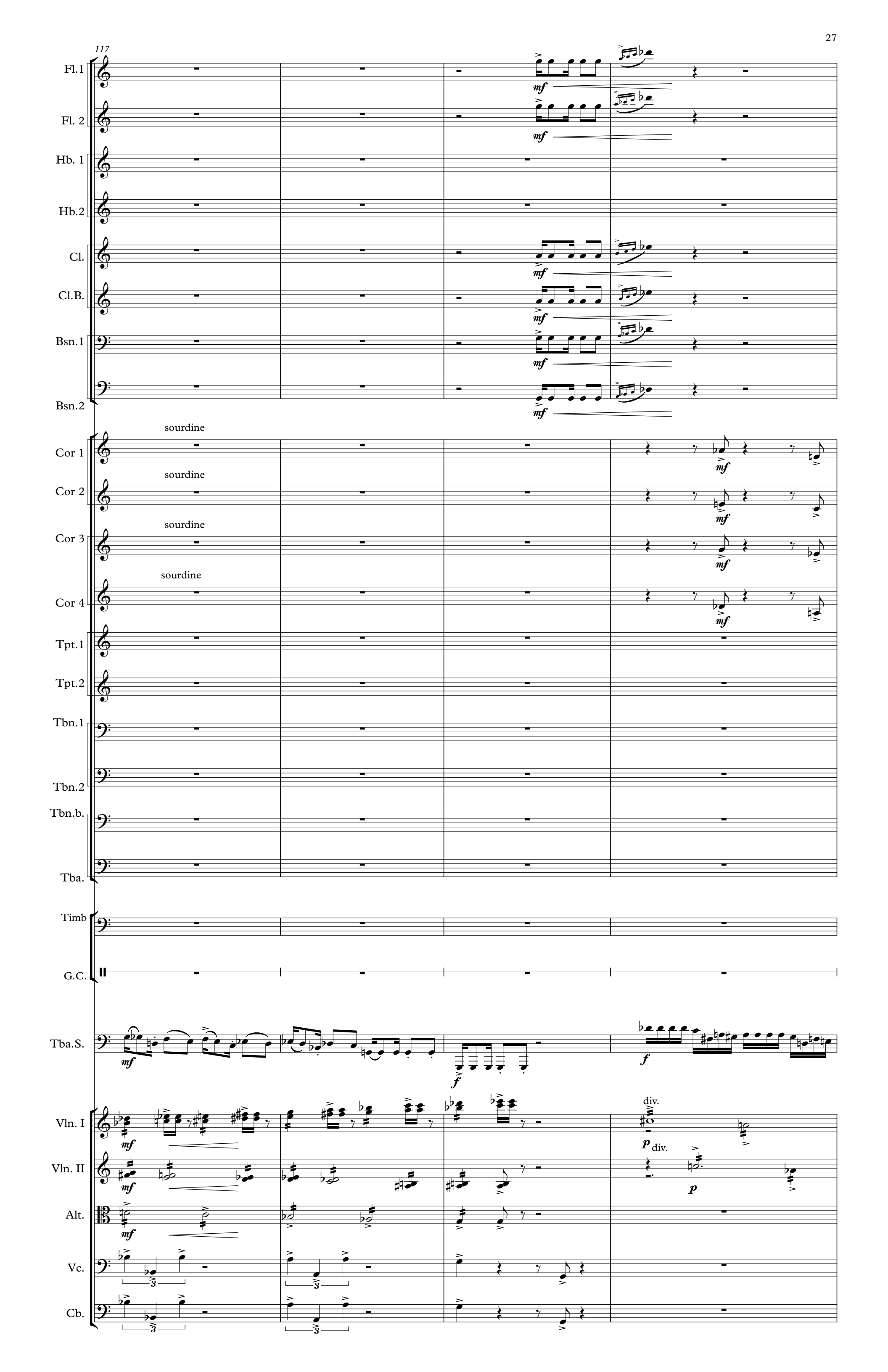
117
Fl.1
Fl. 2
Hb. 1
Hb.2
Cl.
Cl.B.
Bsn.1
Bsn.2
Cor 1
Cor 2
Cor 3
Cor 4
sourdine
Tpt.1
Tpt.2
Tbn.1
Tbn.2
Tbn.b.
Tba.
Timb
G.C.
Tba.S.
Vln. I
Vln. II
Alt.
Vc.
Cb.
div.
mf
f
p

121

Fl.

Fl.1 — mf

Fl. 2 — mf

Hb. 1

Hb.2

Cl. — mf — mf

Cl.B. — mf

Bsn.1 — mf

Bsn.2 — mf

Cor 1 — (sourd) mp

Cor 2 — (sourd) mp

Cor 3 — (sourd) mp

Cor 4 — (sourd) mp

Tpt.1 — mf

Tpt.2 — mf

Tbn.1 — mf

Tbn.2 — mf

Tbn.b. — mf

Tba. — mf

Timb

G.C.

Tba.S.

Vln. I — mp

Vln. II — mp

Alt. — p — mp

Vc. — arco p — mp

Cb. — arco p — mp

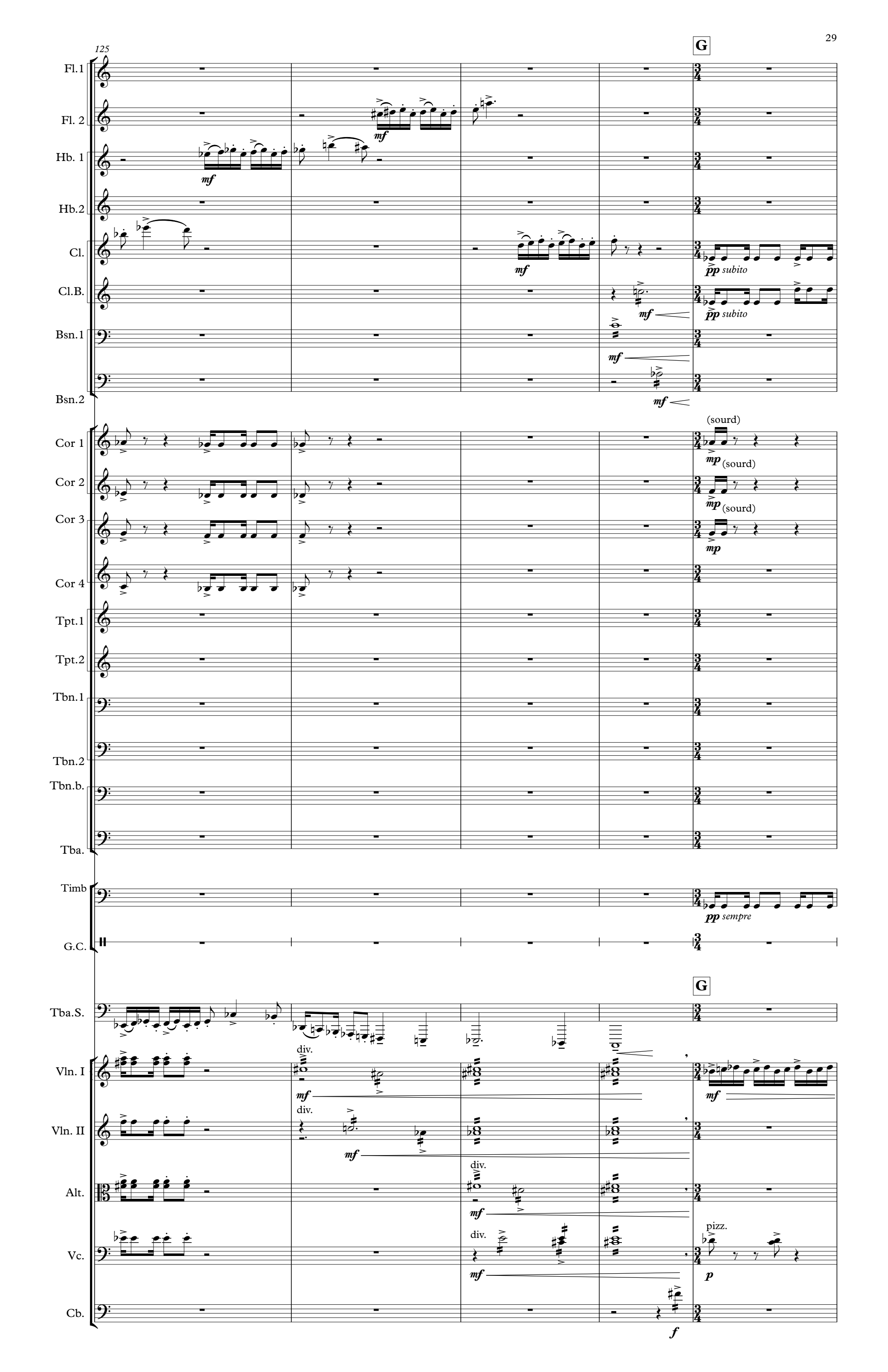
125
G
Fl.1
Fl. 2
Hb. 1
Hb.2
Cl.
Cl.B.
Bsn.1
Bsn.2
Cor 1
Cor 2
Cor 3
Cor 4
Tpt.1
Tpt.2
Tbn.1
Tbn.2
Tbn.b.
Tba.
Timb
G.C.
Tba.S.
Vln. I
Vln. II
Alt.
Vc.
Cb.
mf
pp subito
(sourd)
mp
pp sempre
div.
pizz.
p
f

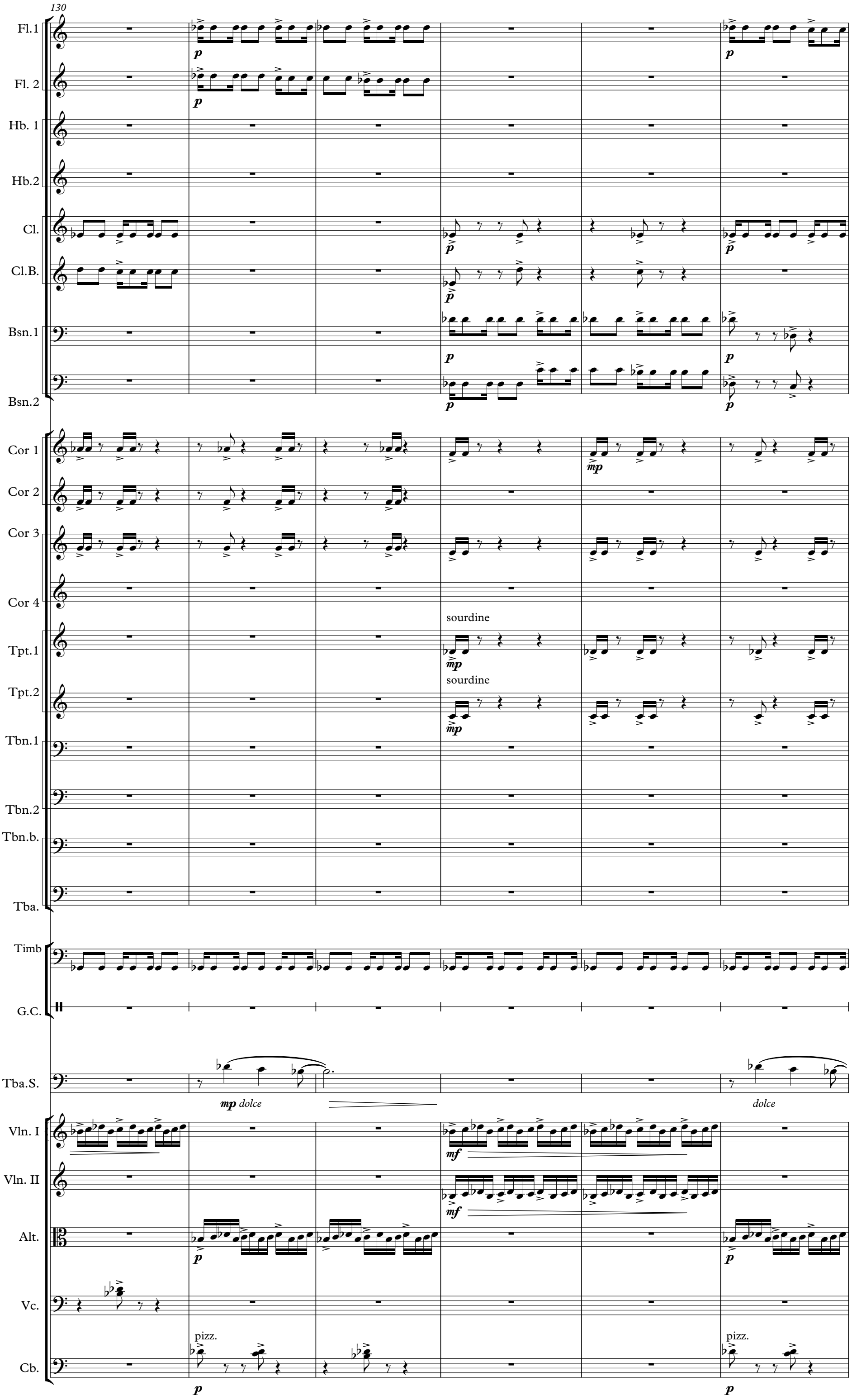
130
Fl.1
Fl. 2
Hb. 1
Hb.2
Cl.
Cl.B.
Bsn.1
Bsn.2
Cor 1
Cor 2
Cor 3
Cor 4
sourdine
Tpt.1
sourdine
Tpt.2
Tbn.1
Tbn.2
Tbn.b.
Tba.
Timb
G.C.
Tba.S.
mp dolce
dolce
Vln. I
Vln. II
Alt.
Vc.
pizz.
Cb.
pizz.

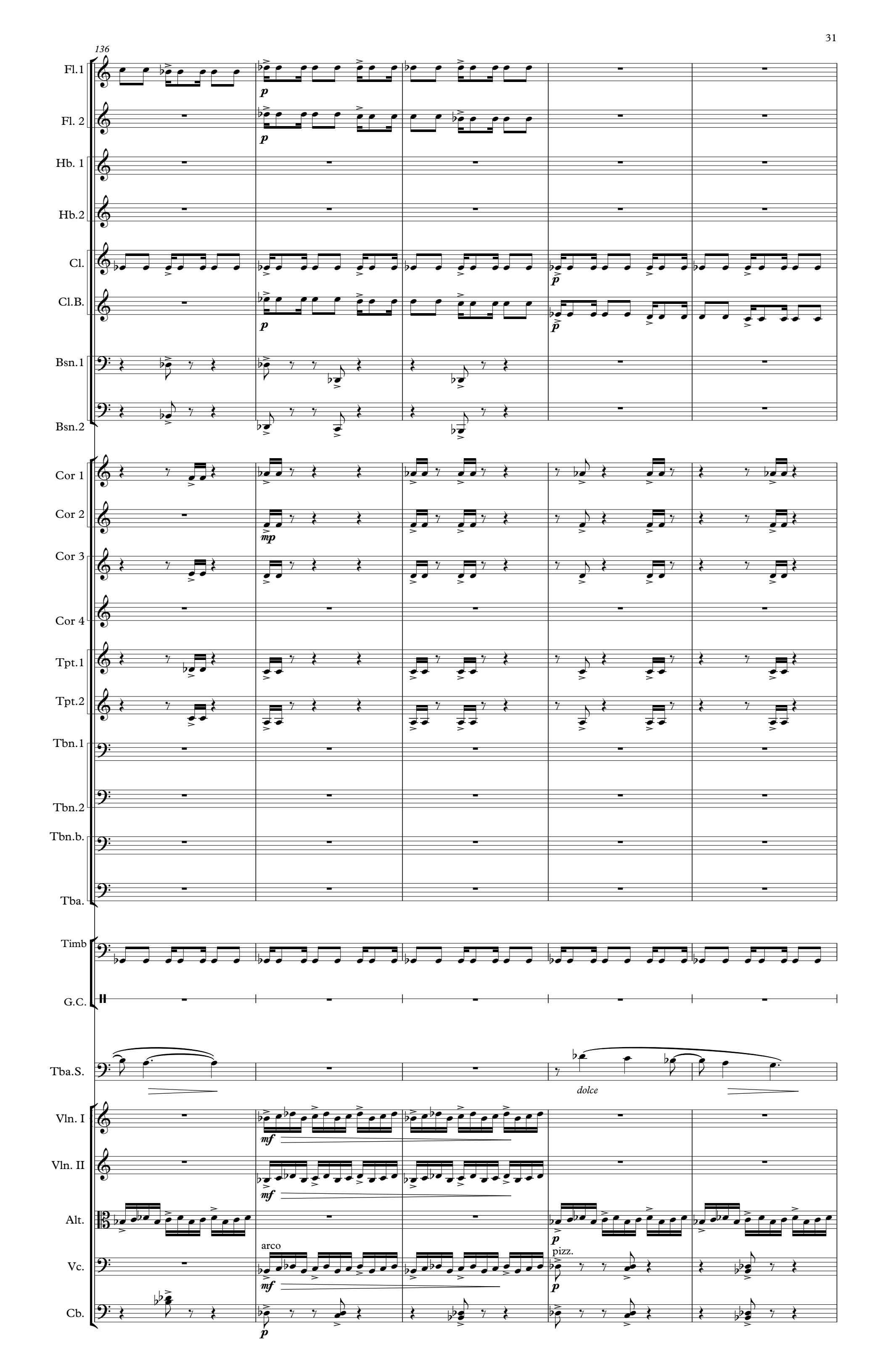
136
Fl.1
Fl. 2
Hb. 1
Hb.2
Cl.
Cl.B.
Bsn.1
Bsn.2
Cor 1
Cor 2
Cor 3
Cor 4
Tpt.1
Tpt.2
Tbn.1
Tbn.2
Tbn.b.
Tba.
Timb
G.C.
Tba.S.
Vln. I
Vln. II
Alt.
Vc.
Cb.
p
mp
mf
dolce
arco
pizz.

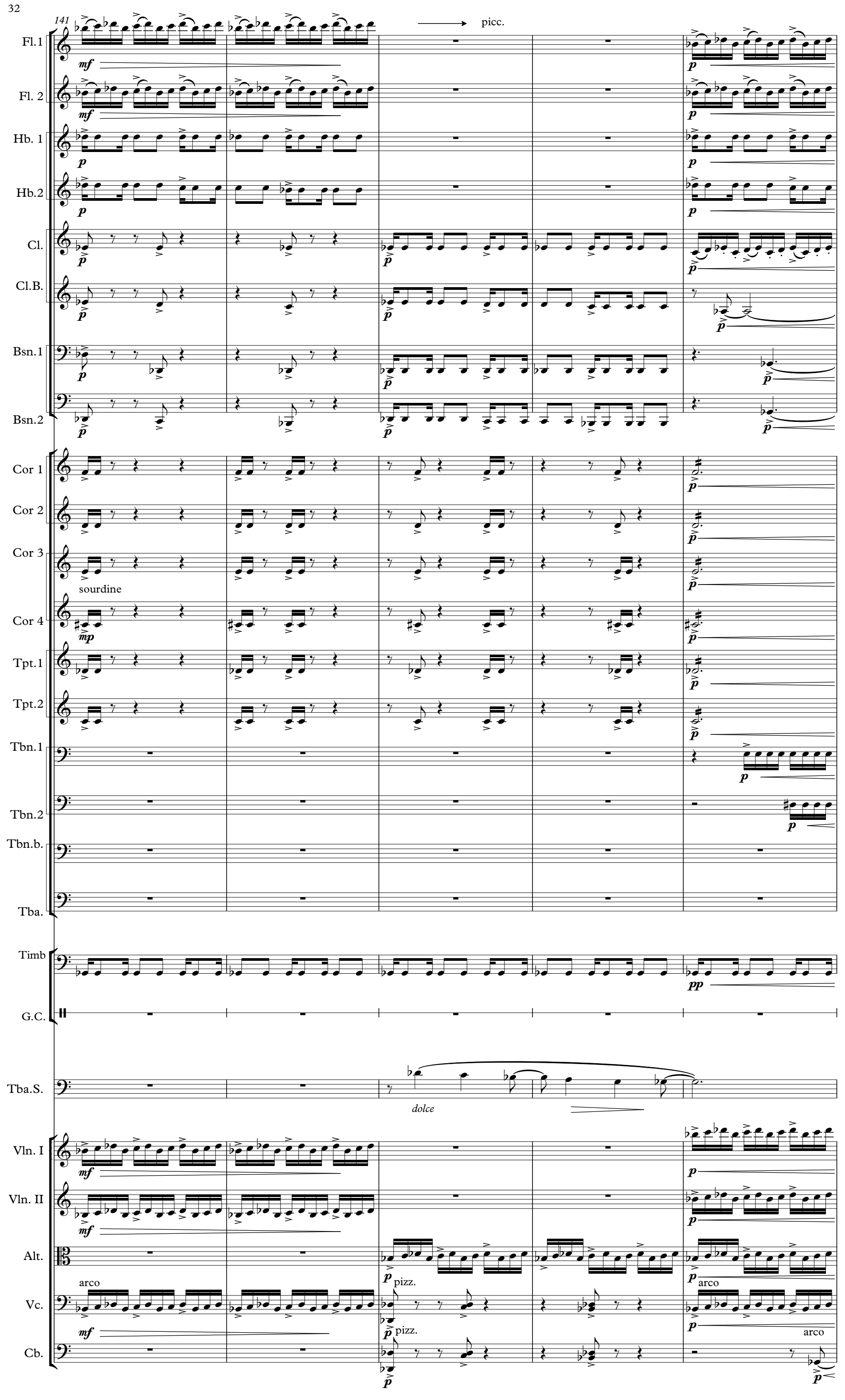
141
picc.
Fl.1
Fl. 2
Hb. 1
Hb.2
Cl.
Cl.B.
Bsn.1
Bsn.2
Cor 1
Cor 2
Cor 3
sourdine
Cor 4
Tpt.1
Tpt.2
Tbn.1
Tbn.2
Tbn.b.
Tba.
Timb
G.C.
Tba.S.
dolce
Vln. I
Vln. II
Alt.
Vc.
Cb.
arco
pizz.
arco
pizz.
arco

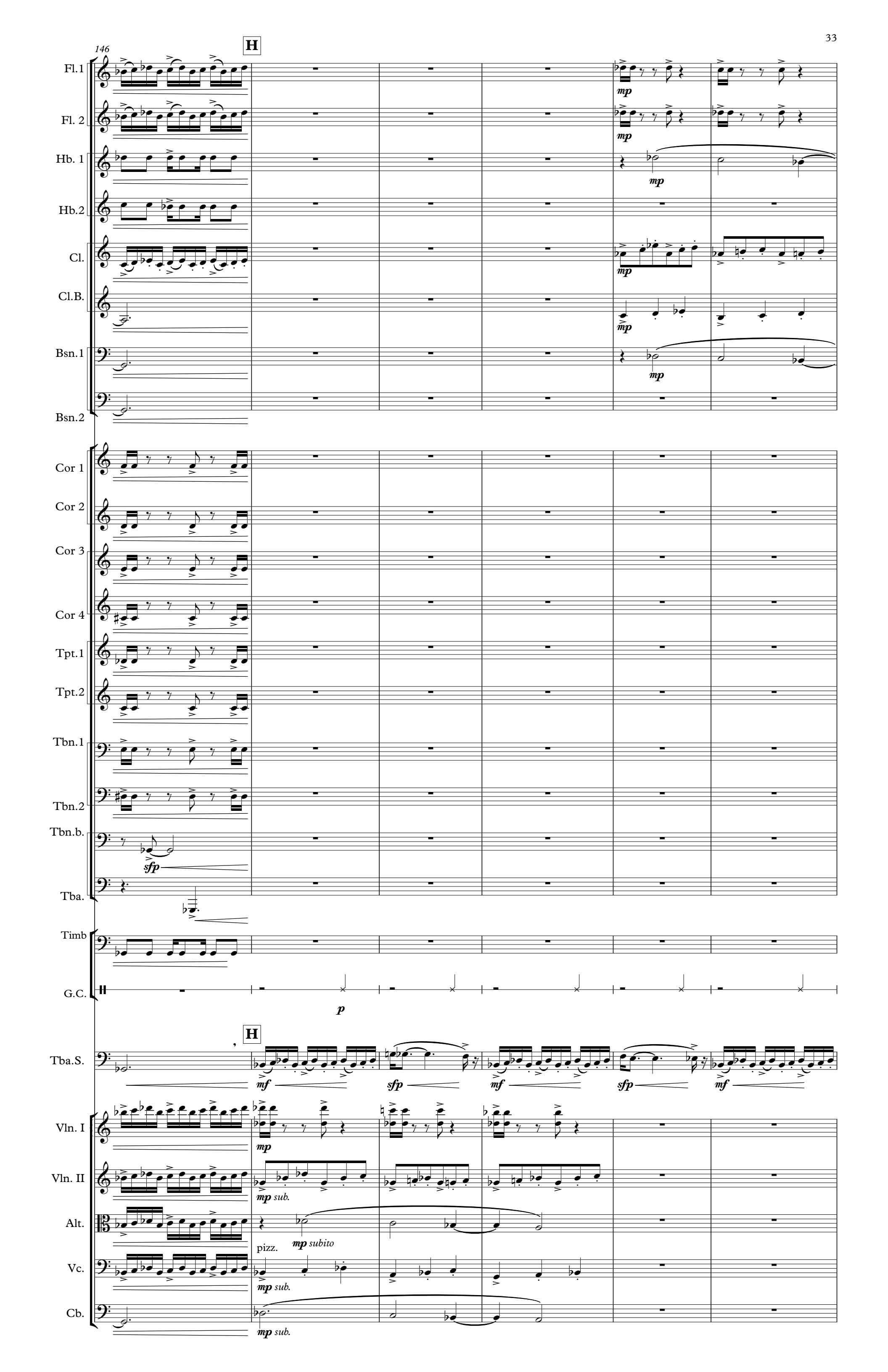
146
H
Fl.1
Fl. 2
Hb. 1
Hb.2
Cl.
Cl.B.
Bsn.1
Bsn.2
Cor 1
Cor 2
Cor 3
Cor 4
Tpt.1
Tpt.2
Tbn.1
Tbn.2
Tbn.b.
Tba.
Timb
G.C.
Tba.S.
Vln. I
Vln. II
Alt.
Vc.
Cb.
mp
sfp
p
mf
mp sub.
pizz.
mp subito

152

Fl.1

Fl. 2

Hb. 1

Hb.2

Cl.

Cl.B.

Bsn.1

Bsn.2

(sourd)

Cor 1

Cor 2

(sourd)

Cor 3

(sourd)

(sourd)

Cor 4

(sourd.)

Tpt.1

(sourd.)

Tpt.2

sourdine

Tbn.1

sourdine

Tbn.2

sourdine

Tbn.b.

sourdine

Tba.

Timb

G.C.

Tba.S.

Vln. I

Vln. II

Alt.

arco

Vc.

Cb.

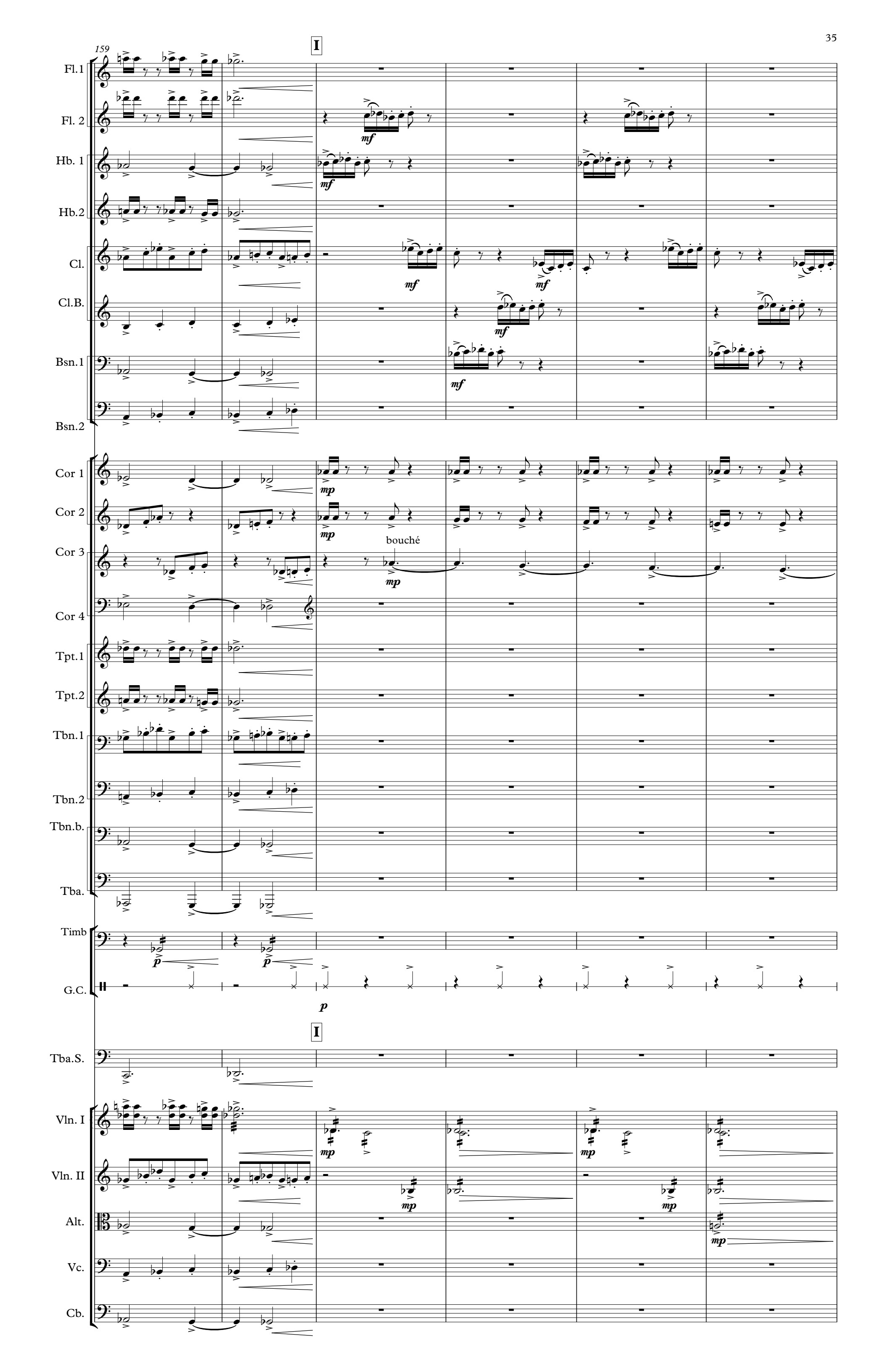
159
I
Fl.1
Fl. 2
Hb. 1
Hb.2
Cl.
Cl.B.
Bsn.1
Bsn.2
Cor 1
Cor 2
Cor 3
Cor 4
Tpt.1
Tpt.2
Tbn.1
Tbn.2
Tbn.b.
Tba.
Timb
G.C.
Tba.S.
Vln. I
Vln. II
Alt.
Vc.
Cb.
mf
mp
p
bouché

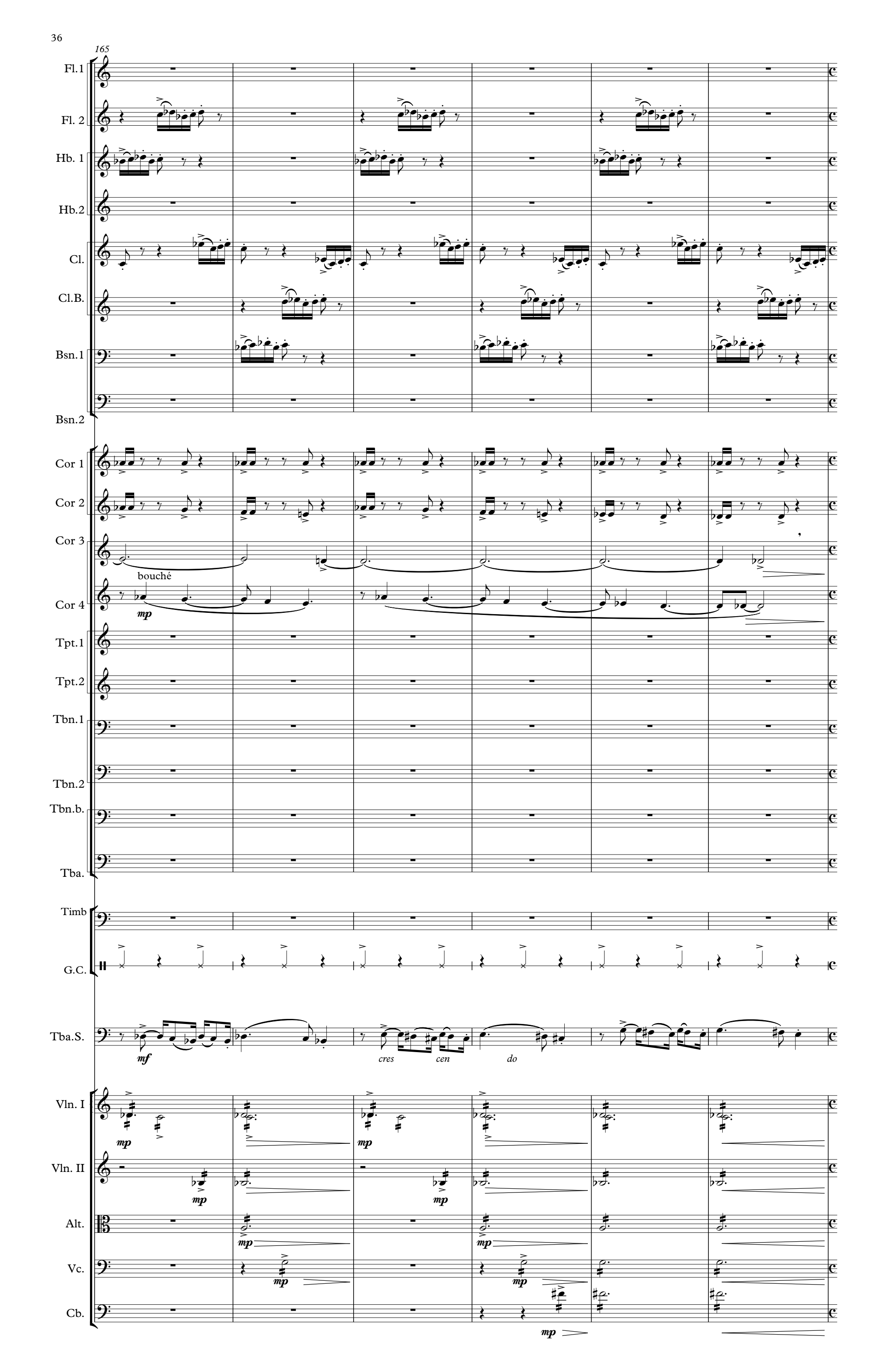
165
Fl.1
Fl. 2
Hb. 1
Hb.2
Cl.
Cl.B.
Bsn.1
Bsn.2
Cor 1
Cor 2
Cor 3
bouché
Cor 4
mp
Tpt.1
Tpt.2
Tbn.1
Tbn.2
Tbn.b.
Tba.
Timb
G.C.
Tba.S.
mf
cres
cen
do
Vln. I
mp
Vln. II
mp
Alt.
mp
Vc.
mp
Cb.
mp

171

Fl.1
Fl. 2
Hb. 1
Hb.2
Cl.
Cl.B.
Bsn.1
Bsn.2
Cor 1
Cor 2
Cor 3
Cor 4
Tpt.1
Tpt.2
Tbn.1
Tbn.2
Tbn.b.
Tba.
Timb
G.C.
Tba.S.
Vln. I
Vln. II
Alt.
Vc.
Cb.

(sourd.)

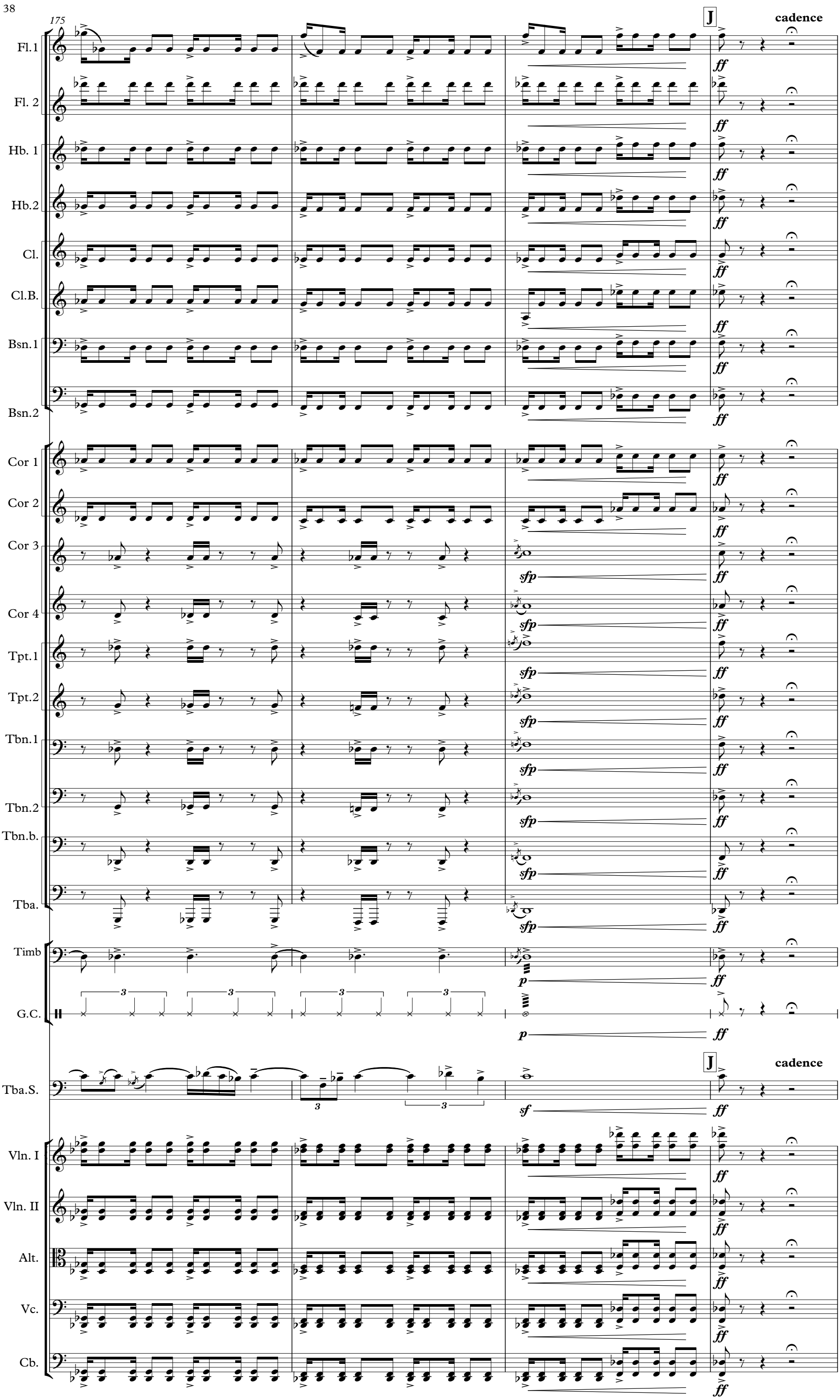
175
J
cadence
Fl.1
Fl. 2
Hb. 1
Hb.2
Cl.
Cl.B.
Bsn.1
Bsn.2
Cor 1
Cor 2
Cor 3
Cor 4
Tpt.1
Tpt.2
Tbn.1
Tbn.2
Tbn.b.
Tba.
Timb
G.C.
Tba.S.
Vln. I
Vln. II
Alt.
Vc.
Cb.
ff
sfp
p
sf

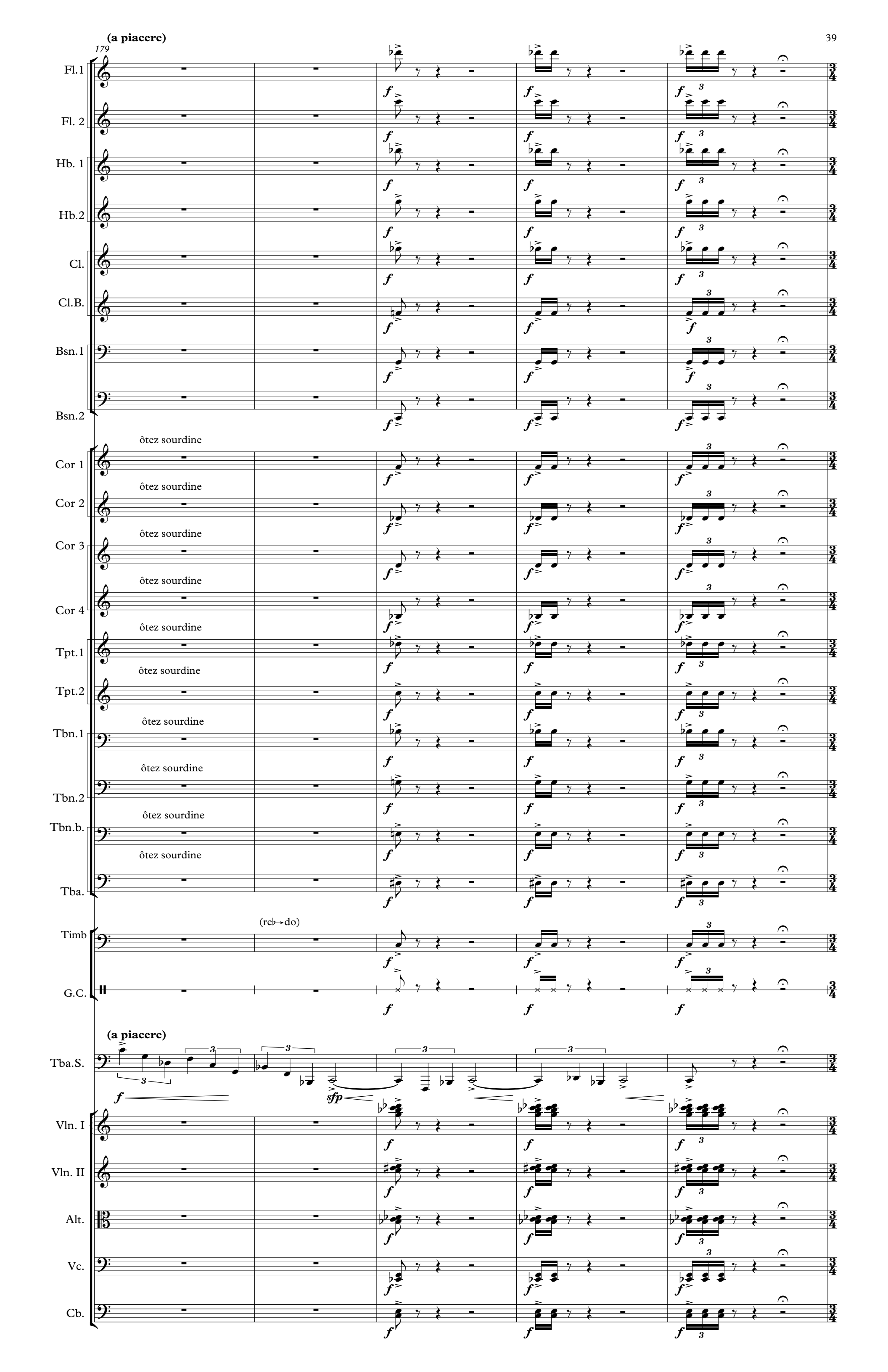
(a piacere)
179
Fl.1
Fl. 2
Hb. 1
Hb.2
Cl.
Cl.B.
Bsn.1
Bsn.2
ôtez sourdine
Cor 1
Cor 2
Cor 3
Cor 4
Tpt.1
Tpt.2
Tbn.1
Tbn.2
Tbn.b.
Tba.
(re♭→do)
Timb
G.C.
(a piacere)
Tba.S.
Vln. I
Vln. II
Alt.
Vc.
Cb.

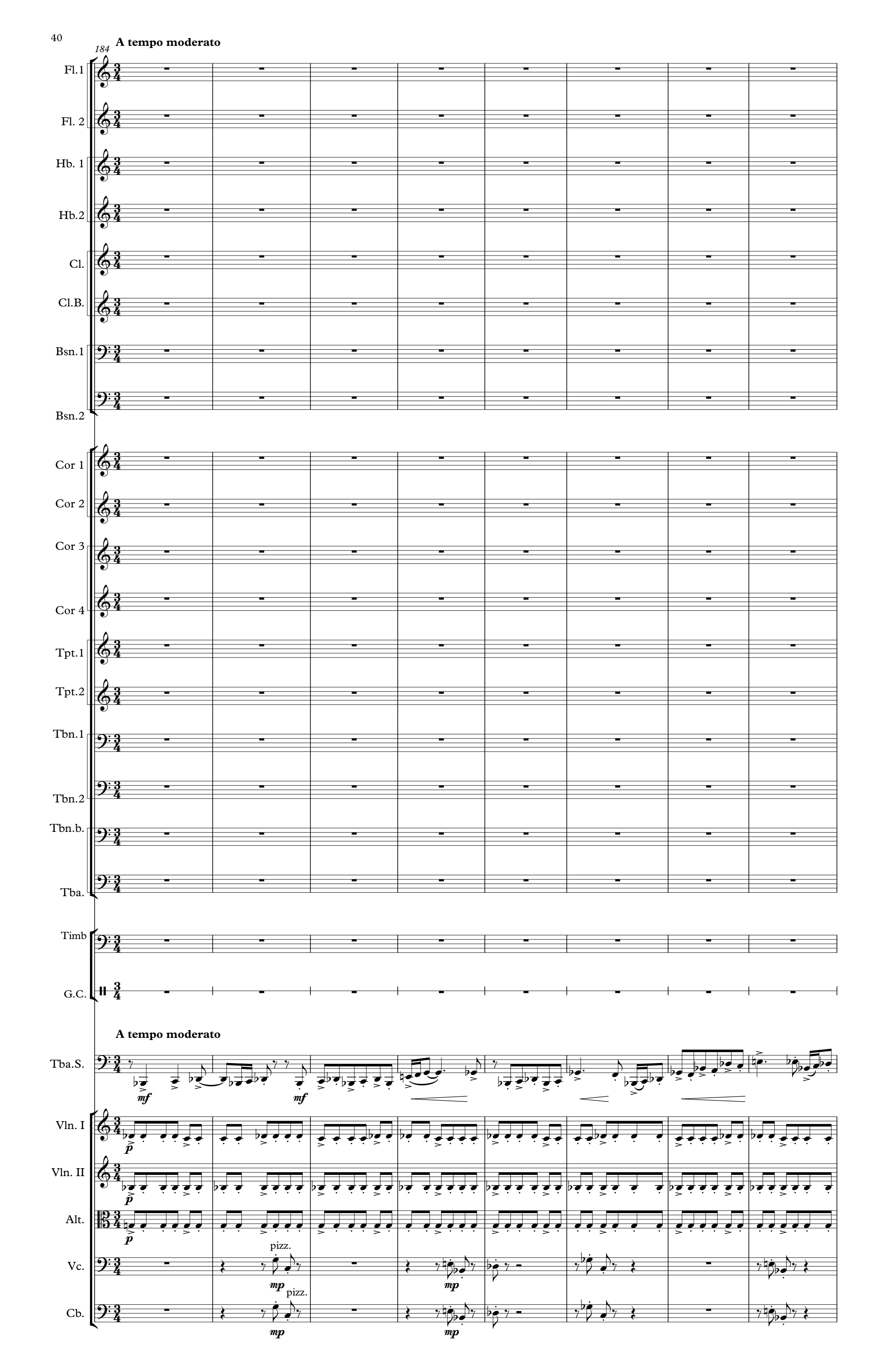
184
A tempo moderato
Fl.1
Fl. 2
Hb. 1
Hb.2
Cl.
Cl.B.
Bsn.1
Bsn.2
Cor 1
Cor 2
Cor 3
Cor 4
Tpt.1
Tpt.2
Tbn.1
Tbn.2
Tbn.b.
Tba.
Timb
G.C.
A tempo moderato
Tba.S.
mf
mf
Vln. I
p
Vln. II
p
Alt.
p
Vc.
pizz.
mp
mp
Cb.
pizz.
mp
mp

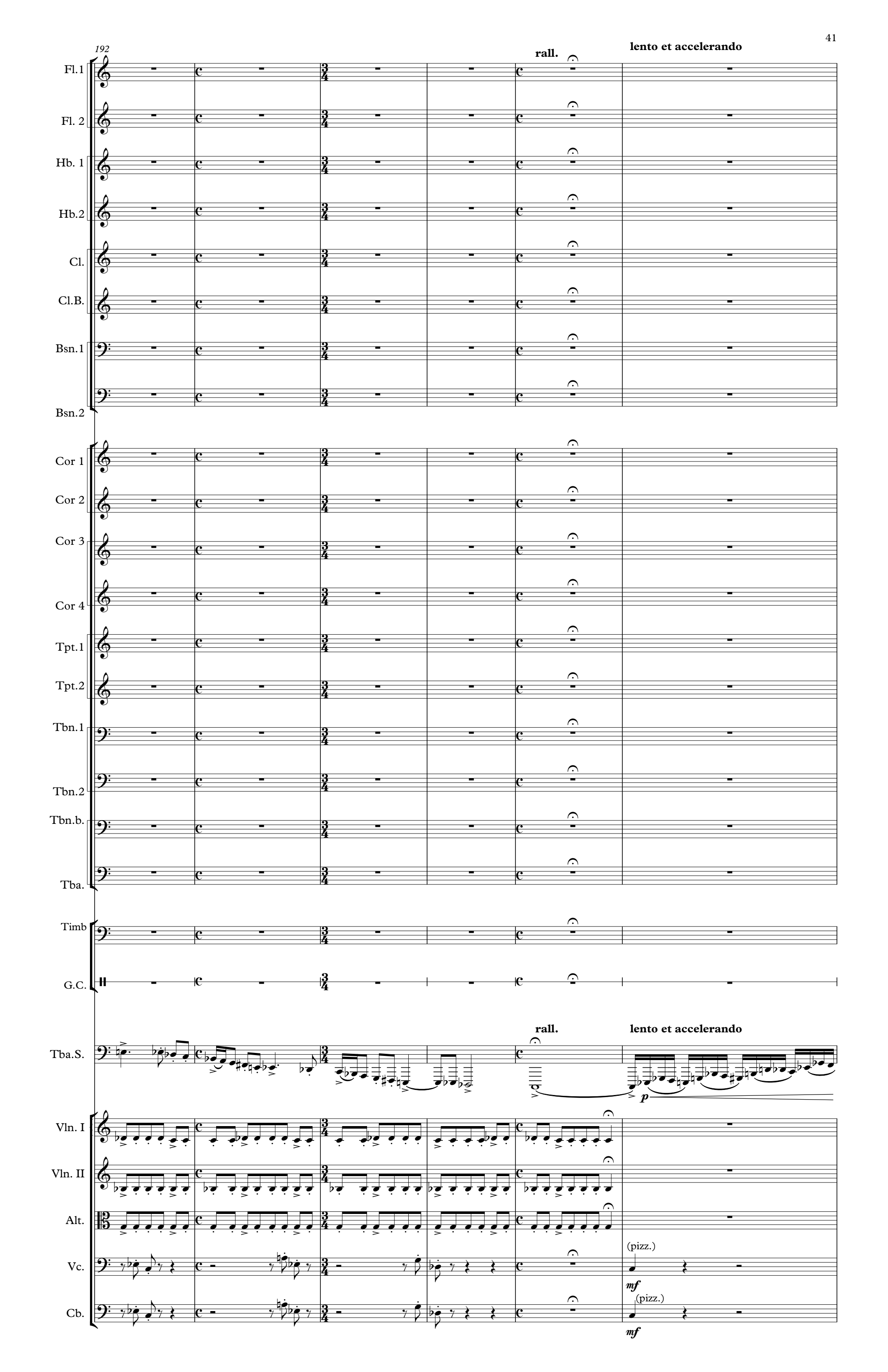
192
rall.
lento et accelerando
Fl.1
Fl. 2
Hb. 1
Hb.2
Cl.
Cl.B.
Bsn.1
Bsn.2
Cor 1
Cor 2
Cor 3
Cor 4
Tpt.1
Tpt.2
Tbn.1
Tbn.2
Tbn.b.
Tba.
Timb
G.C.
rall.
lento et accelerando
Tba.S.
p
Vln. I
Vln. II
Alt.
Vc.
(pizz.)
mf
Cb.
(pizz.)
mf

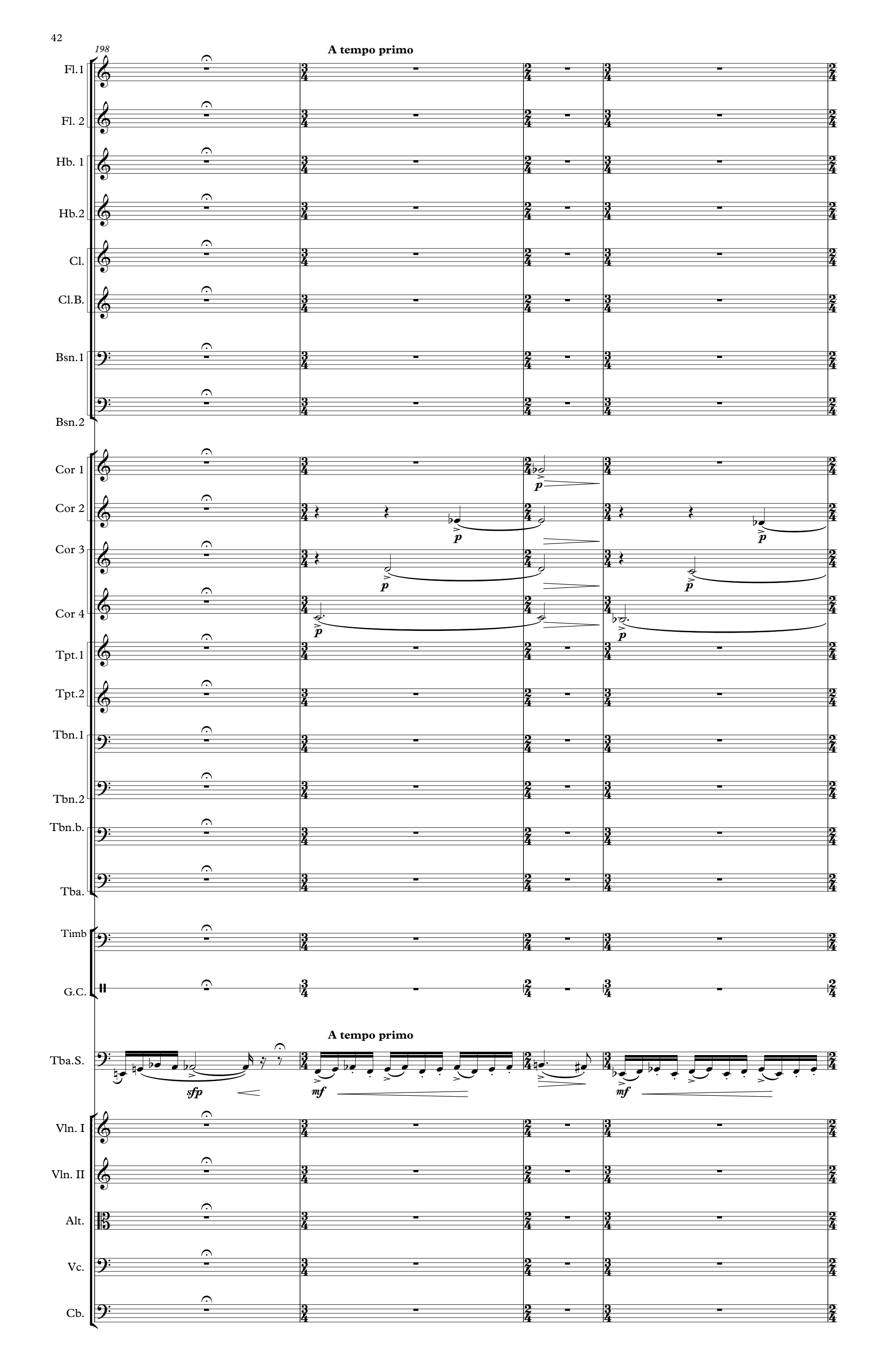
198
A tempo primo
Fl.1
Fl. 2
Hb. 1
Hb.2
Cl.
Cl.B.
Bsn.1
Bsn.2
Cor 1
Cor 2
Cor 3
Cor 4
Tpt.1
Tpt.2
Tbn.1
Tbn.2
Tbn.b.
Tba.
Timb
G.C.
A tempo primo
Tba.S.
sfp
mf
mf
Vln. I
Vln. II
Alt.
Vc.
Cb.

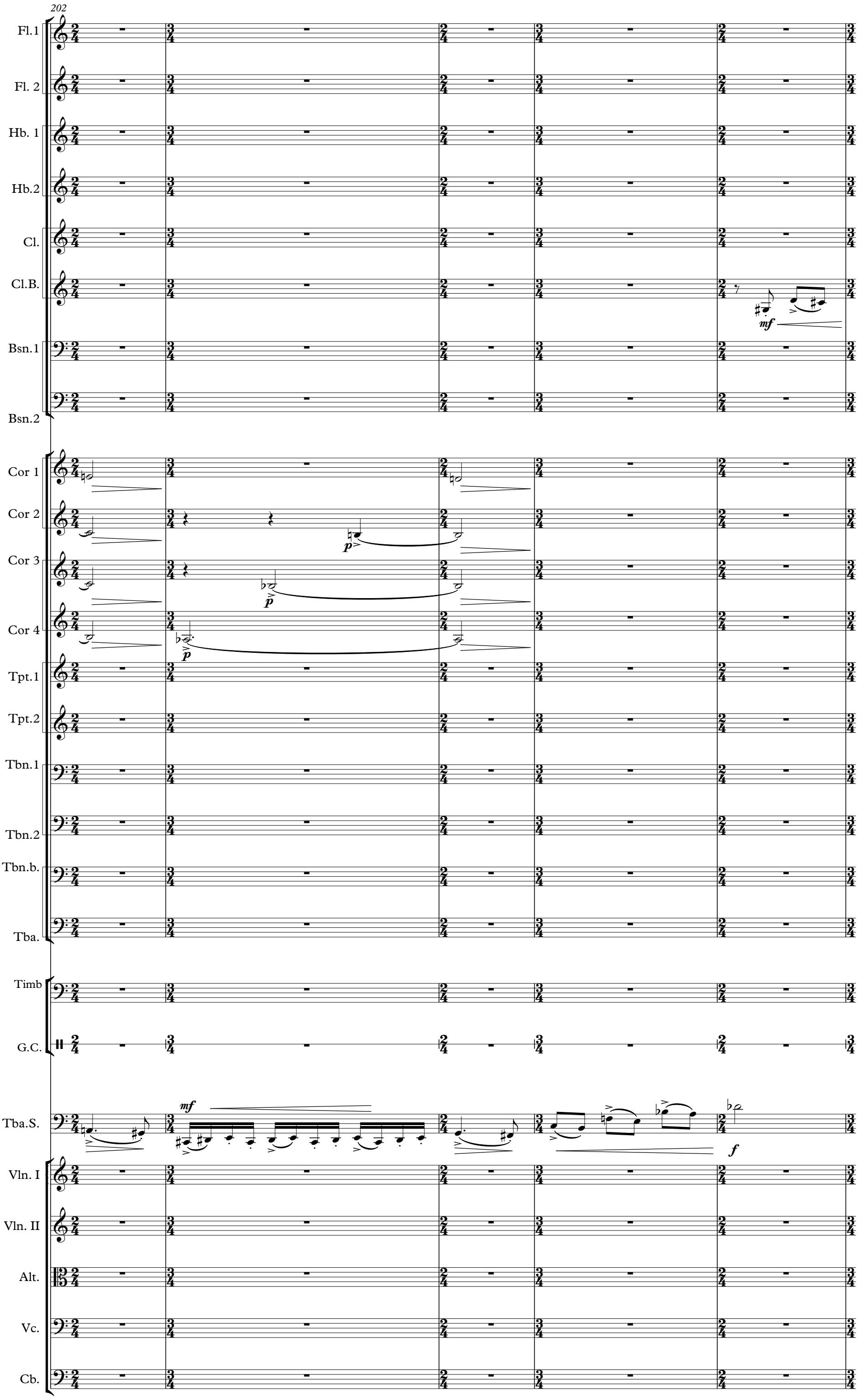
202
Fl.1
Fl. 2
Hb. 1
Hb.2
Cl.
Cl.B.
mf
Bsn.1
Bsn.2
Cor 1
Cor 2
p
Cor 3
p
Cor 4
p
Tpt.1
Tpt.2
Tbn.1
Tbn.2
Tbn.b.
Tba.
Timb
G.C.
Tba.S.
mf
f
Vln. I
Vln. II
Alt.
Vc.
Cb.

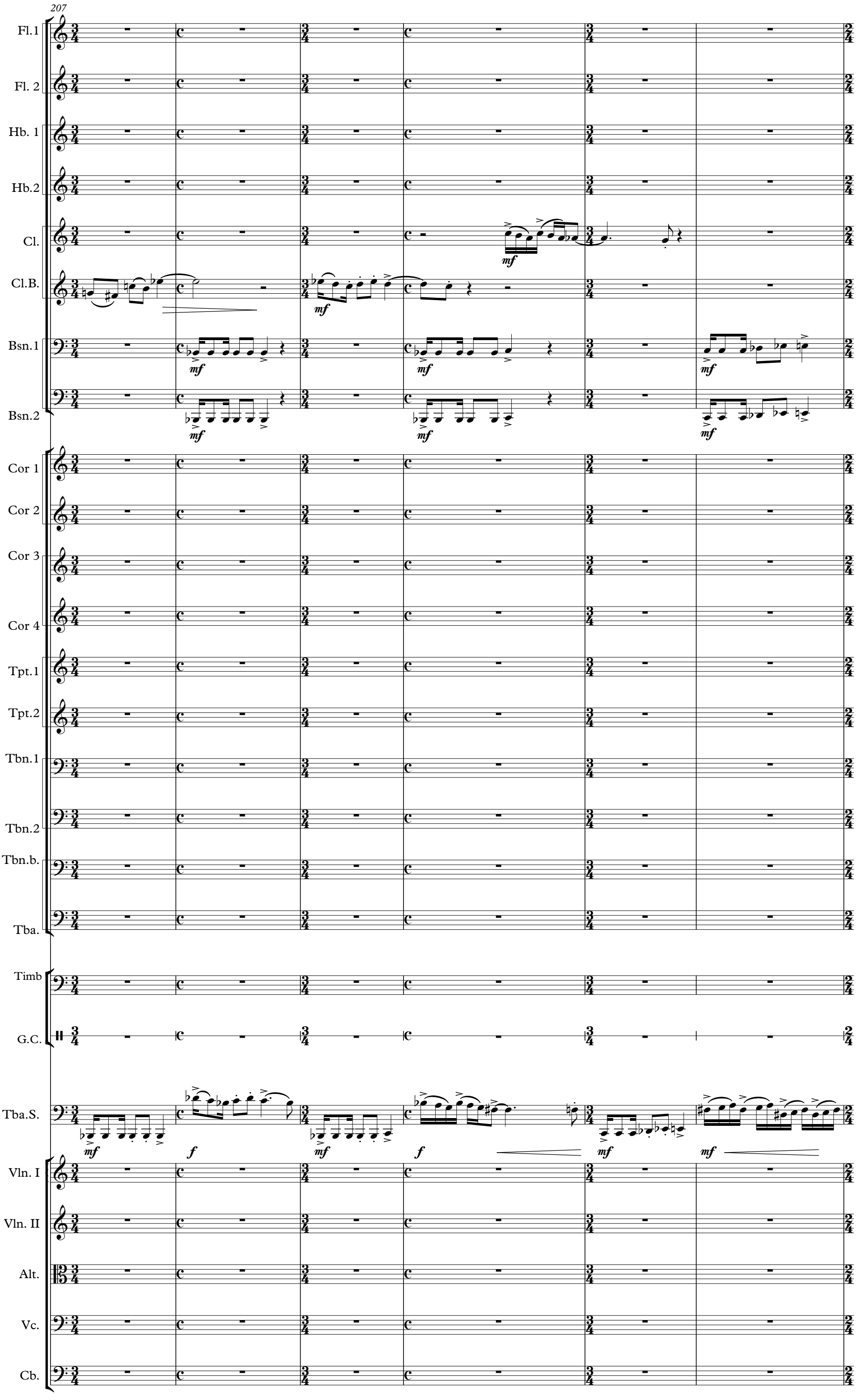
207
Fl.1
Fl. 2
Hb. 1
Hb.2
Cl.
Cl.B.
Bsn.1
Bsn.2
Cor 1
Cor 2
Cor 3
Cor 4
Tpt.1
Tpt.2
Tbn.1
Tbn.2
Tbn.b.
Tba.
Timb
G.C.
Tba.S.
Vln. I
Vln. II
Alt.
Vc.
Cb.
mf
f

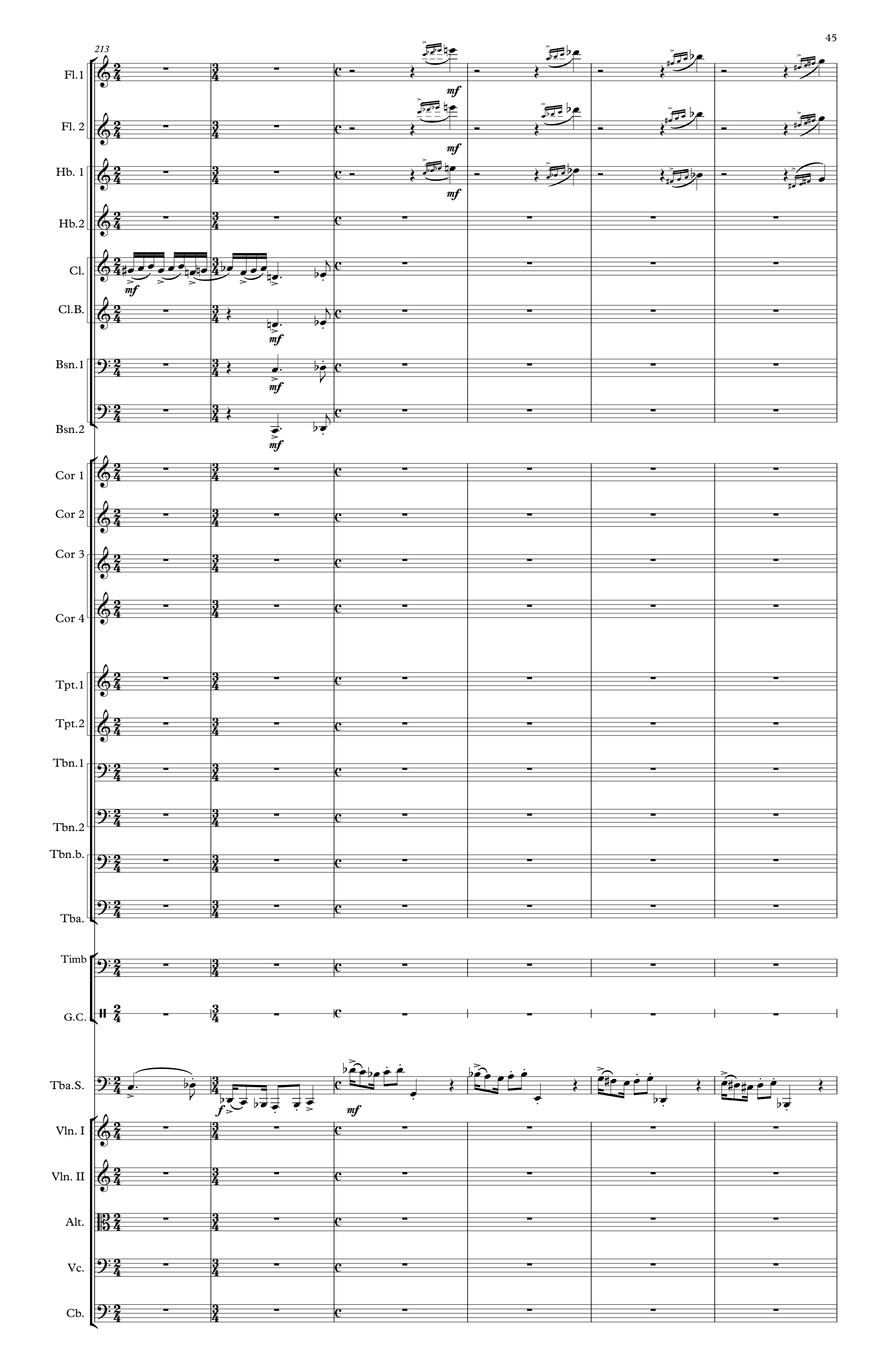
213
Fl.1
Fl. 2
Hb. 1
Hb.2
Cl.
Cl.B.
Bsn.1
Bsn.2
Cor 1
Cor 2
Cor 3
Cor 4
Tpt.1
Tpt.2
Tbn.1
Tbn.2
Tbn.b.
Tba.
Timb
G.C.
Tba.S.
Vln. I
Vln. II
Alt.
Vc.
Cb.
mf
f

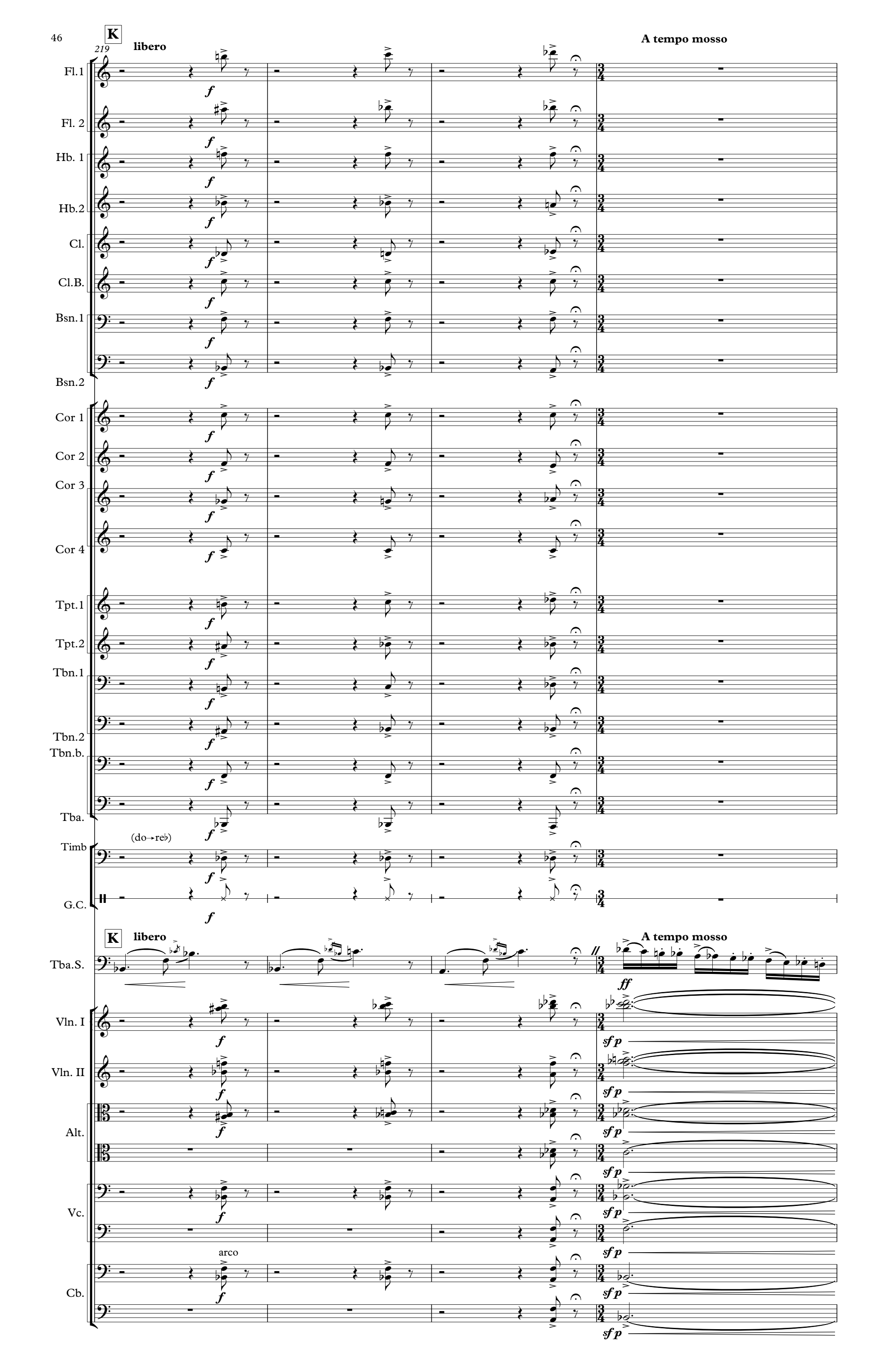
K
219
libero
A tempo mosso
Fl.1
Fl. 2
Hb. 1
Hb.2
Cl.
Cl.B.
Bsn.1
Bsn.2
Cor 1
Cor 2
Cor 3
Cor 4
Tpt.1
Tpt.2
Tbn.1
Tbn.2
Tbn.b.
Tba.
(do→reb)
Timb
G.C.
K
libero
A tempo mosso
Tba.S.
Vln. I
Vln. II
Alt.
Vc.
arco
Cb.

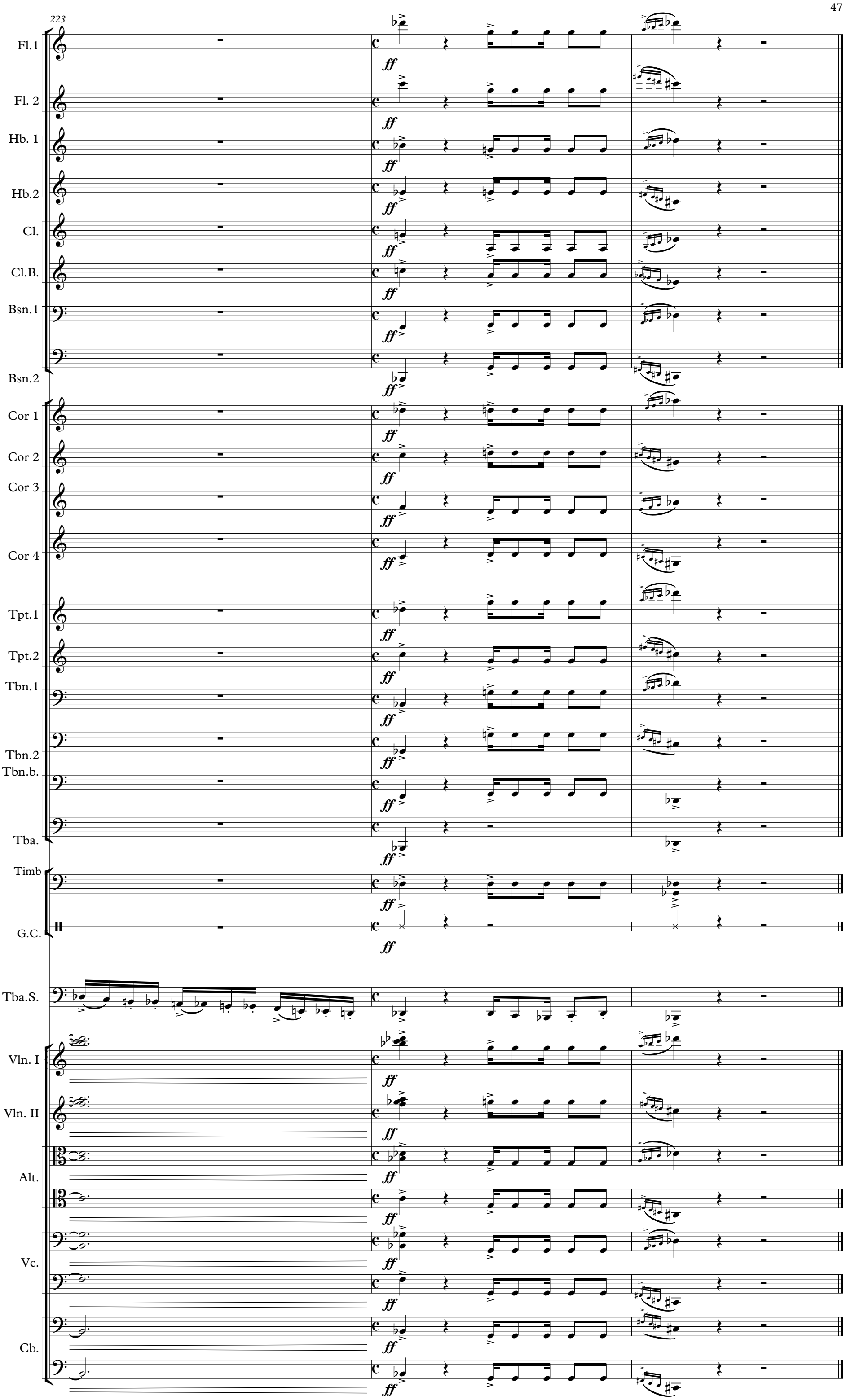
223
Fl.1
Fl. 2
Hb. 1
Hb.2
Cl.
Cl.B.
Bsn.1
Bsn.2
Cor 1
Cor 2
Cor 3
Cor 4
Tpt.1
Tpt.2
Tbn.1
Tbn.2
Tbn.b.
Tba.
Timb
G.C.
Tba.S.
Vln. I
Vln. II
Alt.
Vc.
Cb.
ff

II

Lento

Flûte(picc.)
Flûte en sol
Hautbois 1
Hautbois 2 (Cor Anglais)
Clarinette
Clarinette Basse
Basson 1
Basson 2
Cor 1
Cor 2
Cor 3
Cor 4
Trompette 1
Trompette 2
Trombone 1
Trombone 2
Trombone basse
Timbales
Grosse Caisse
Tuba solo
Violons I
Violons II
Altos
Violoncelles
Contrebasses

mf
sourdines
6
3

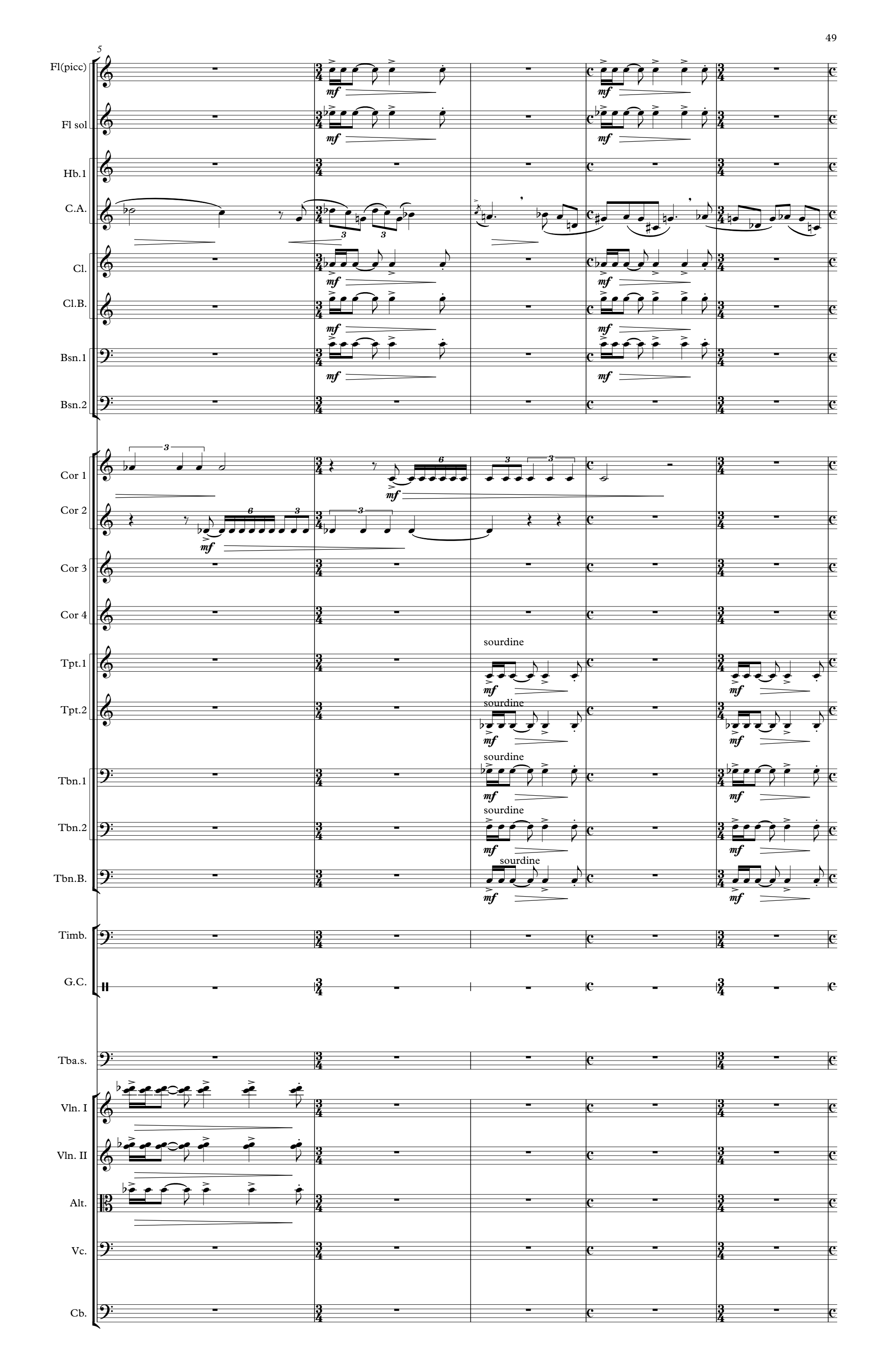
5
Fl(picc)
Fl sol
Hb.1
C.A.
Cl.
Cl.B.
Bsn.1
Bsn.2
Cor 1
Cor 2
Cor 3
Cor 4
Tpt.1
Tpt.2
Tbn.1
Tbn.2
Tbn.B.
Timb.
G.C.
Tba.s.
Vln. I
Vln. II
Alt.
Vc.
Cb.
mf
sourdine

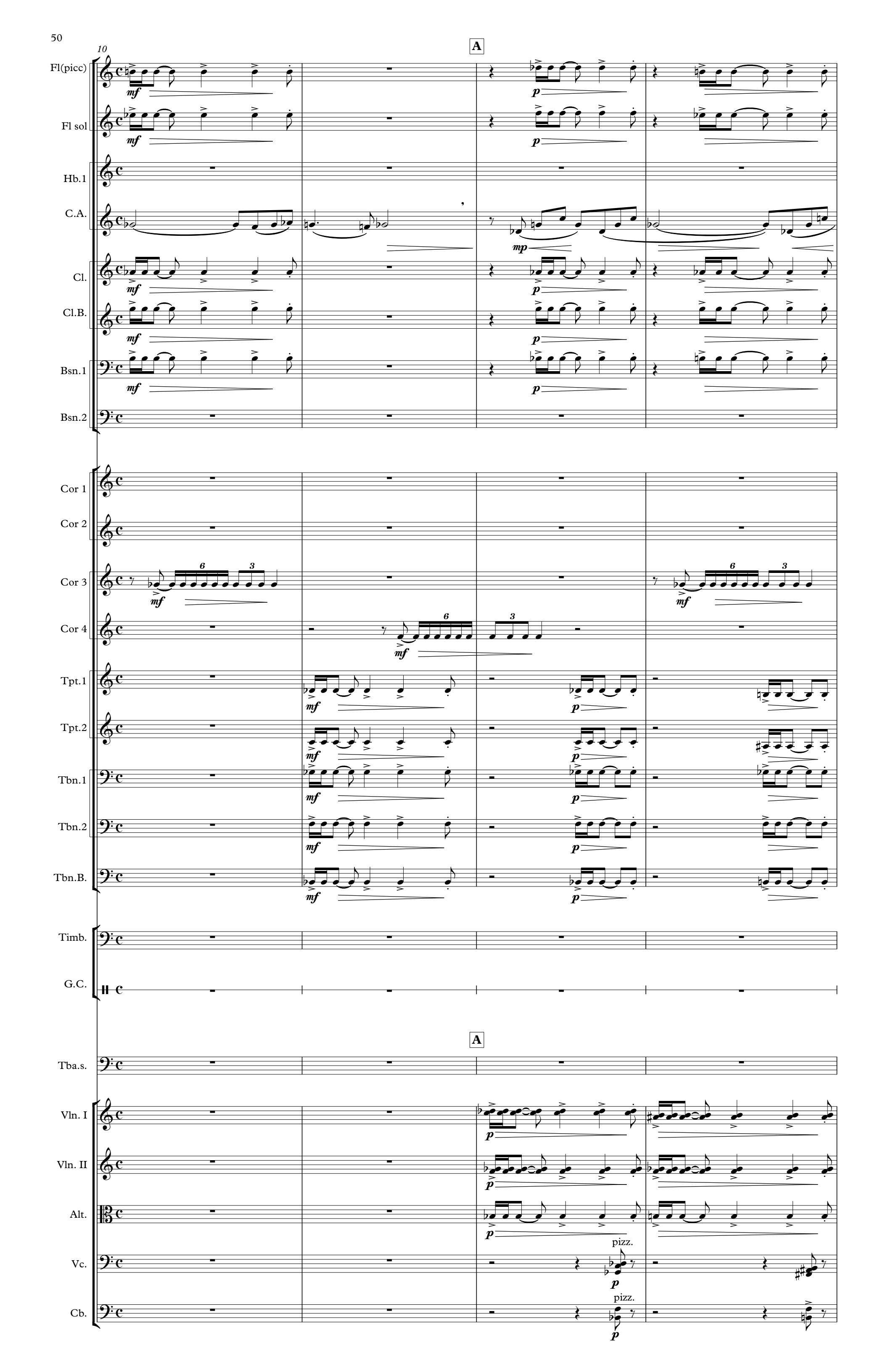
10
A
Fl(picc)
Fl sol
Hb.1
C.A.
Cl.
Cl.B.
Bsn.1
Bsn.2
Cor 1
Cor 2
Cor 3
Cor 4
Tpt.1
Tpt.2
Tbn.1
Tbn.2
Tbn.B.
Timb.
G.C.
A
Tba.s.
Vln. I
Vln. II
Alt.
Vc.
Cb.
pizz.
pizz.

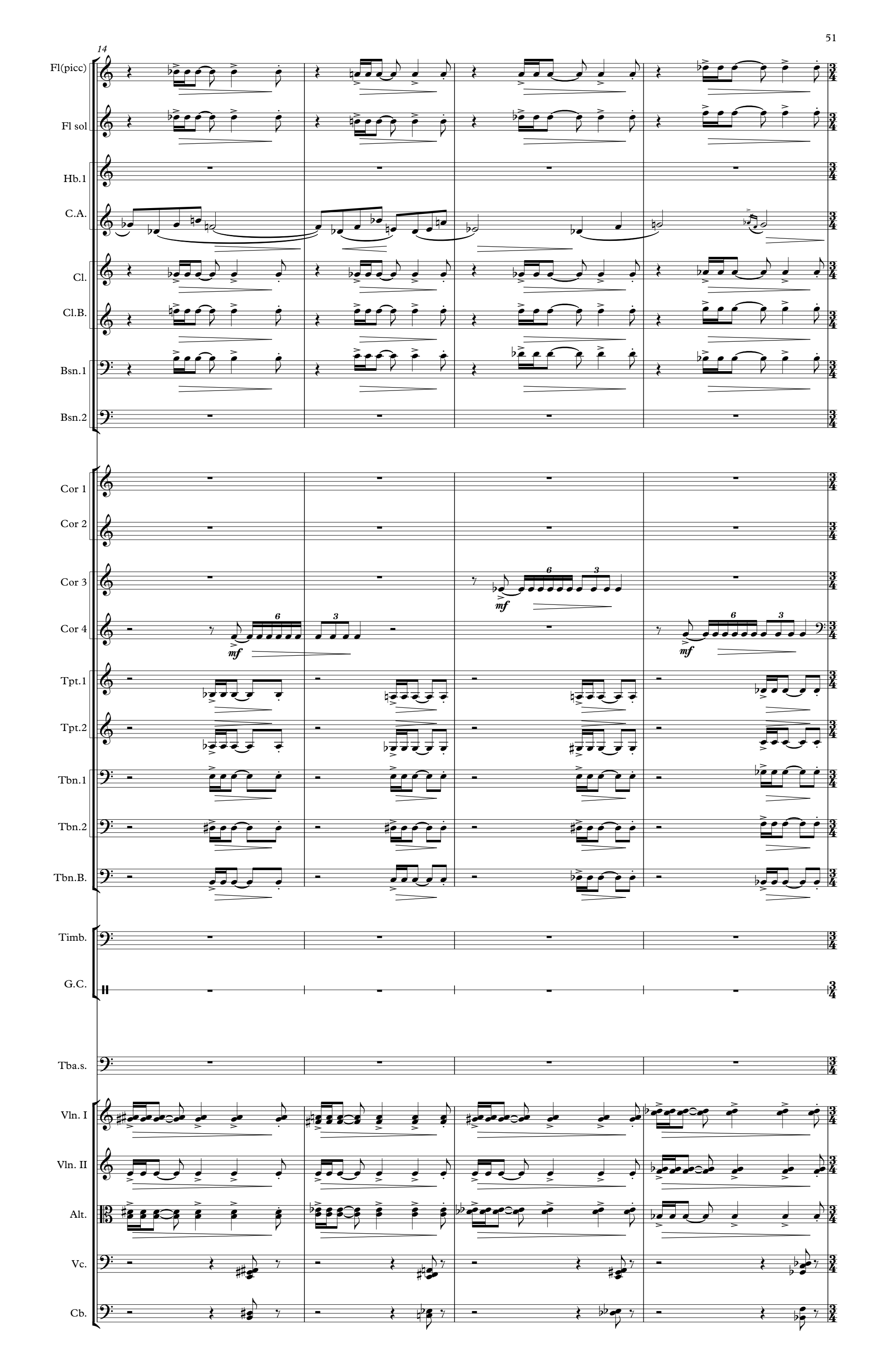
14
Fl(picc)
Fl sol
Hb.1
C.A.
Cl.
Cl.B.
Bsn.1
Bsn.2
Cor 1
Cor 2
Cor 3
Cor 4
mf
Tpt.1
Tpt.2
Tbn.1
Tbn.2
Tbn.B.
Timb.
G.C.
Tba.s.
Vln. I
Vln. II
Alt.
Vc.
Cb.

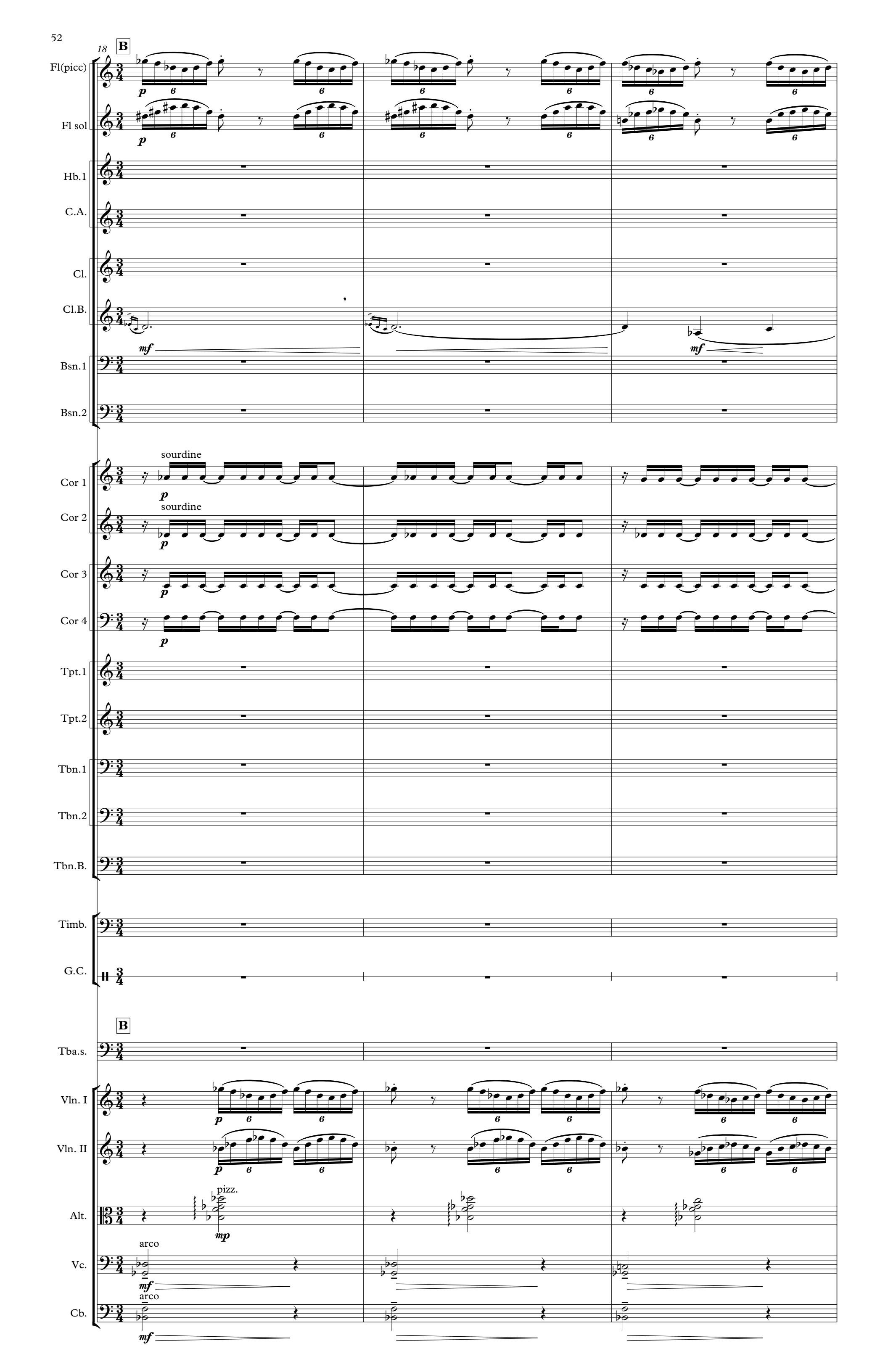
18
B
Fl(picc)
Fl sol
Hb.1
C.A.
Cl.
Cl.B.
Bsn.1
Bsn.2
sourdine
Cor 1
Cor 2
Cor 3
Cor 4
Tpt.1
Tpt.2
Tbn.1
Tbn.2
Tbn.B.
Timb.
G.C.
B
Tba.s.
Vln. I
Vln. II
pizz.
Alt.
arco
Vc.
Cb.

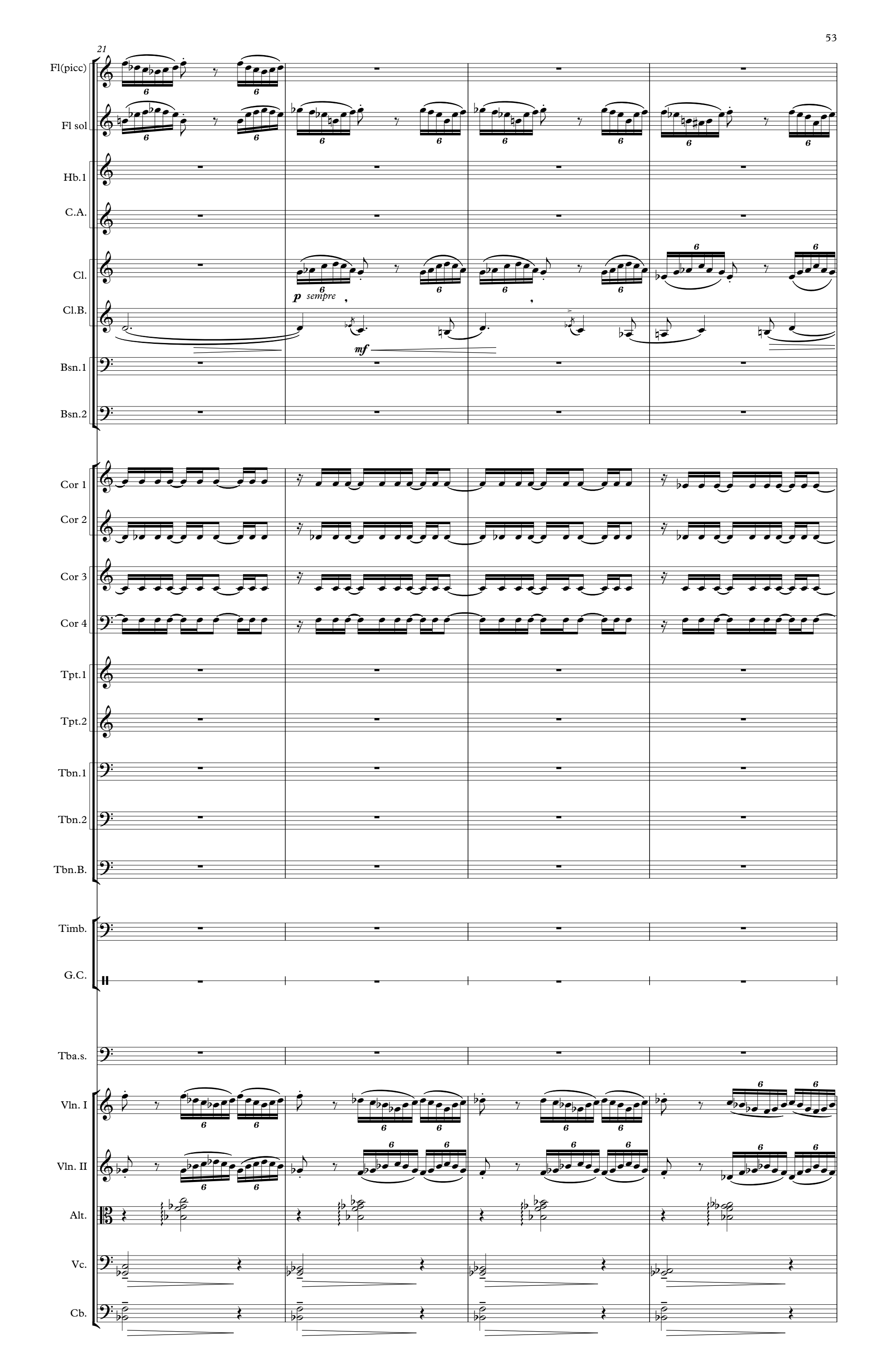
21
Fl(picc)
Fl sol
Hb.1
C.A.
Cl.
Cl.B.
Bsn.1
Bsn.2
Cor 1
Cor 2
Cor 3
Cor 4
Tpt.1
Tpt.2
Tbn.1
Tbn.2
Tbn.B.
Timb.
G.C.
Tba.s.
Vln. I
Vln. II
Alt.
Vc.
Cb.
p sempre
mf

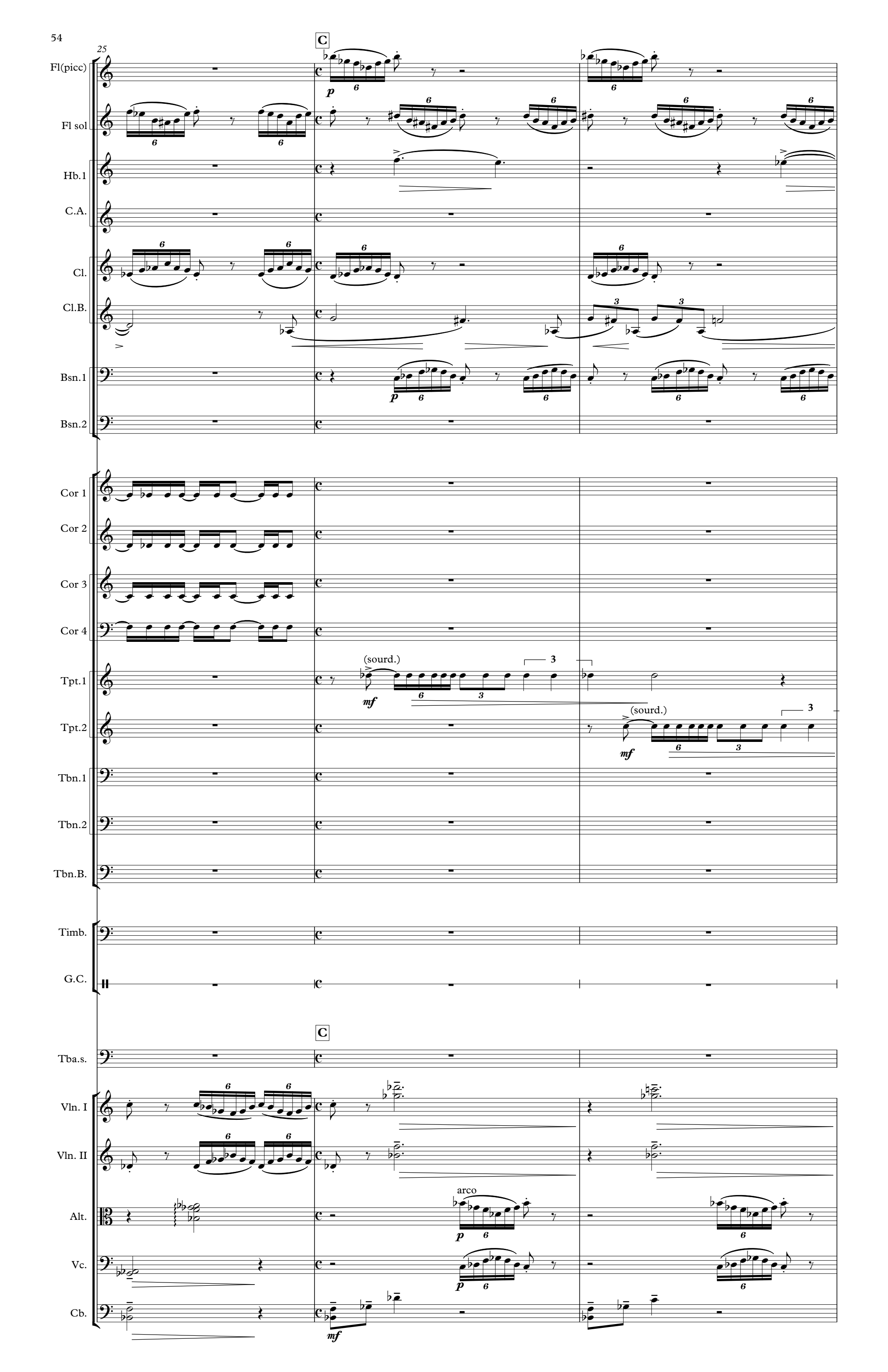
25
C
Fl(picc)
Fl sol
Hb.1
C.A.
Cl.
Cl.B.
Bsn.1
Bsn.2
Cor 1
Cor 2
Cor 3
Cor 4
Tpt.1
Tpt.2
Tbn.1
Tbn.2
Tbn.B.
Timb.
G.C.
Tba.s.
Vln. I
Vln. II
Alt.
Vc.
Cb.
(sourd.)
arco

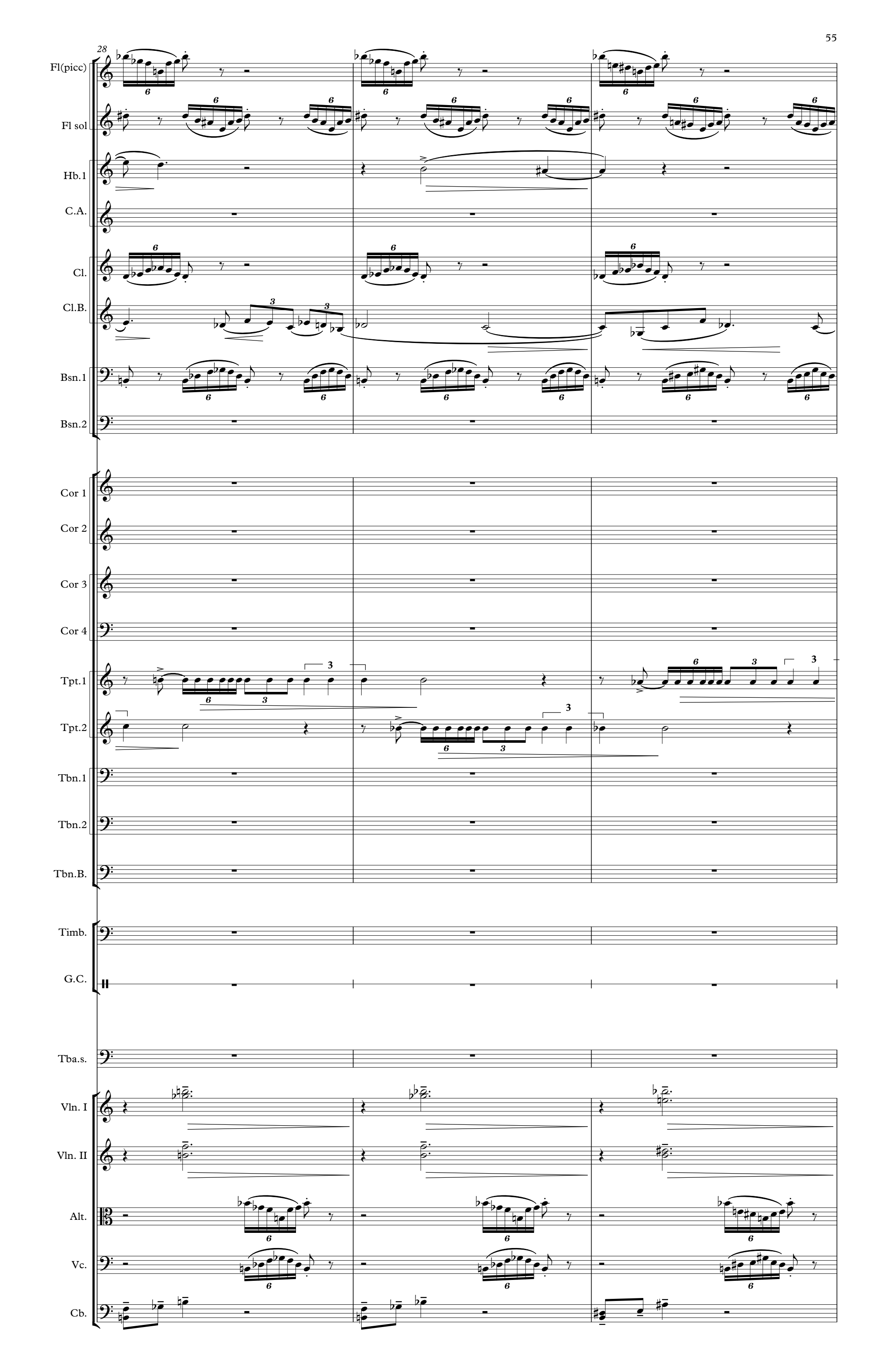
28
Fl(picc)
Fl sol
Hb.1
C.A.
Cl.
Cl.B.
Bsn.1
Bsn.2
Cor 1
Cor 2
Cor 3
Cor 4
Tpt.1
Tpt.2
Tbn.1
Tbn.2
Tbn.B.
Timb.
G.C.
Tba.s.
Vln. I
Vln. II
Alt.
Vc.
Cb.

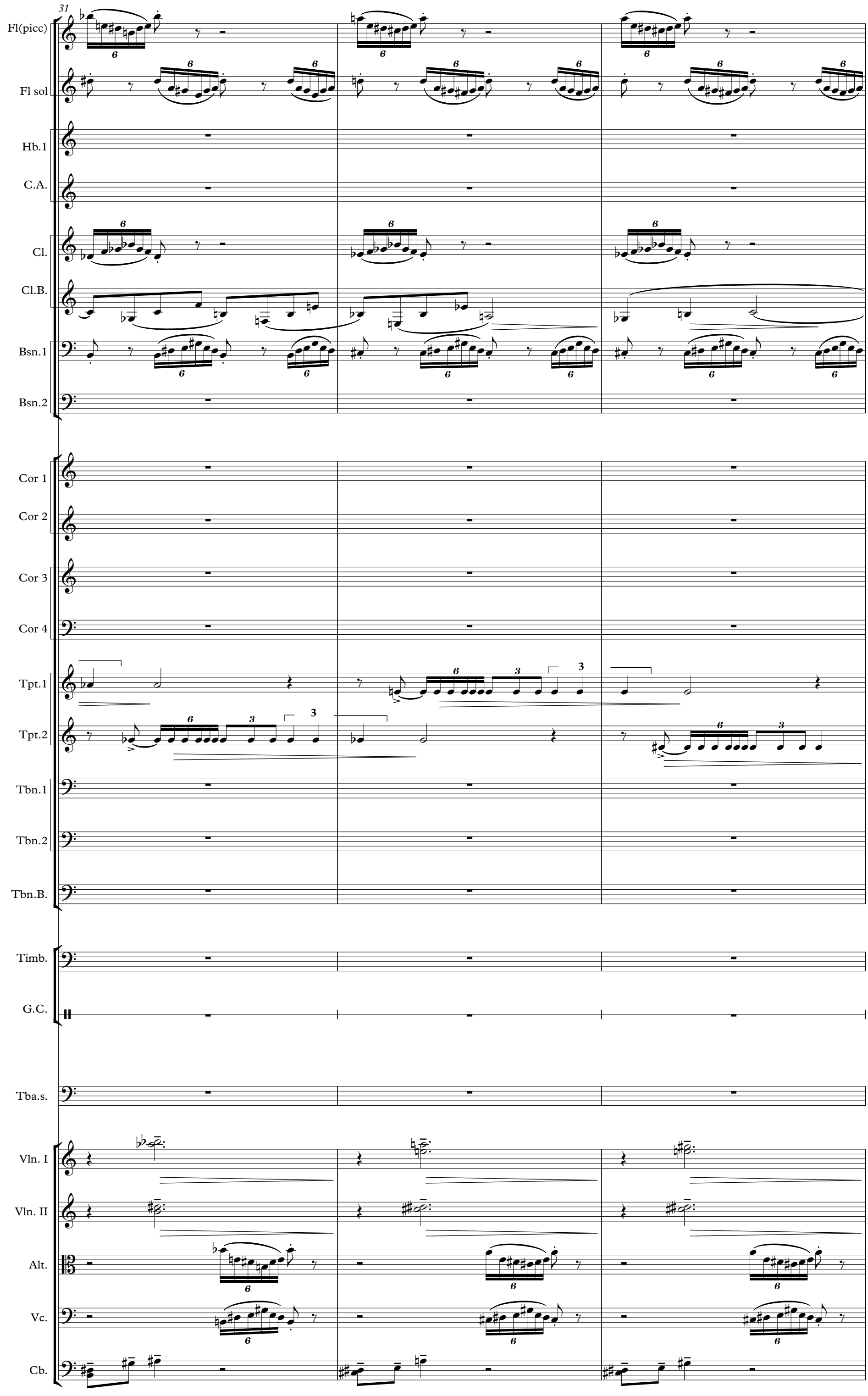
31
Fl(picc)
Fl sol
Hb.1
C.A.
Cl.
Cl.B.
Bsn.1
Bsn.2
Cor 1
Cor 2
Cor 3
Cor 4
Tpt.1
Tpt.2
Tbn.1
Tbn.2
Tbn.B.
Timb.
G.C.
Tba.s.
Vln. I
Vln. II
Alt.
Vc.
Cb.

34

Rall.

D Tempo

Fl(picc)

Fl sol

Hb.1

C.A.

Cl.

Cl.B.

Bsn.1

Bsn.2

Cor 1

Cor 2

Cor 3

Cor 4

Tpt.1

Tpt.2

Tbn.1

Tbn.2

Tbn.B.

Timb.

G.C.

Tba.s.

Vln. I

Vln. II

Alt.

Vc.

Cb.

mp

mf

(sourd)

Rall.

D Tempo

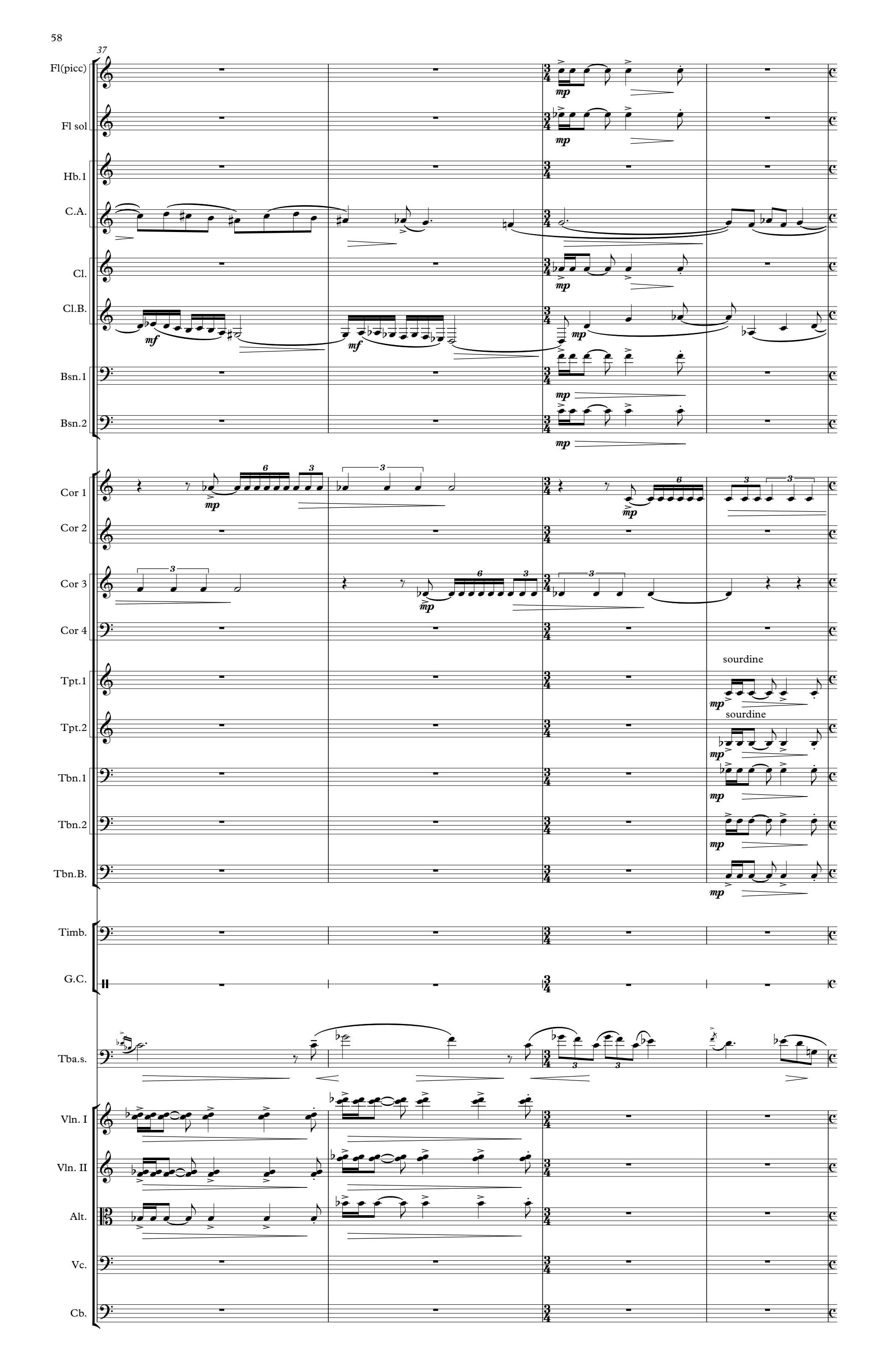
37
Fl(picc)
Fl sol
Hb.1
C.A.
Cl.
Cl.B.
Bsn.1
Bsn.2
Cor 1
Cor 2
Cor 3
Cor 4
Tpt.1
Tpt.2
Tbn.1
Tbn.2
Tbn.B.
Timb.
G.C.
Tba.s.
Vln. I
Vln. II
Alt.
Vc.
Cb.
sourdine
sourdine
mp
mf

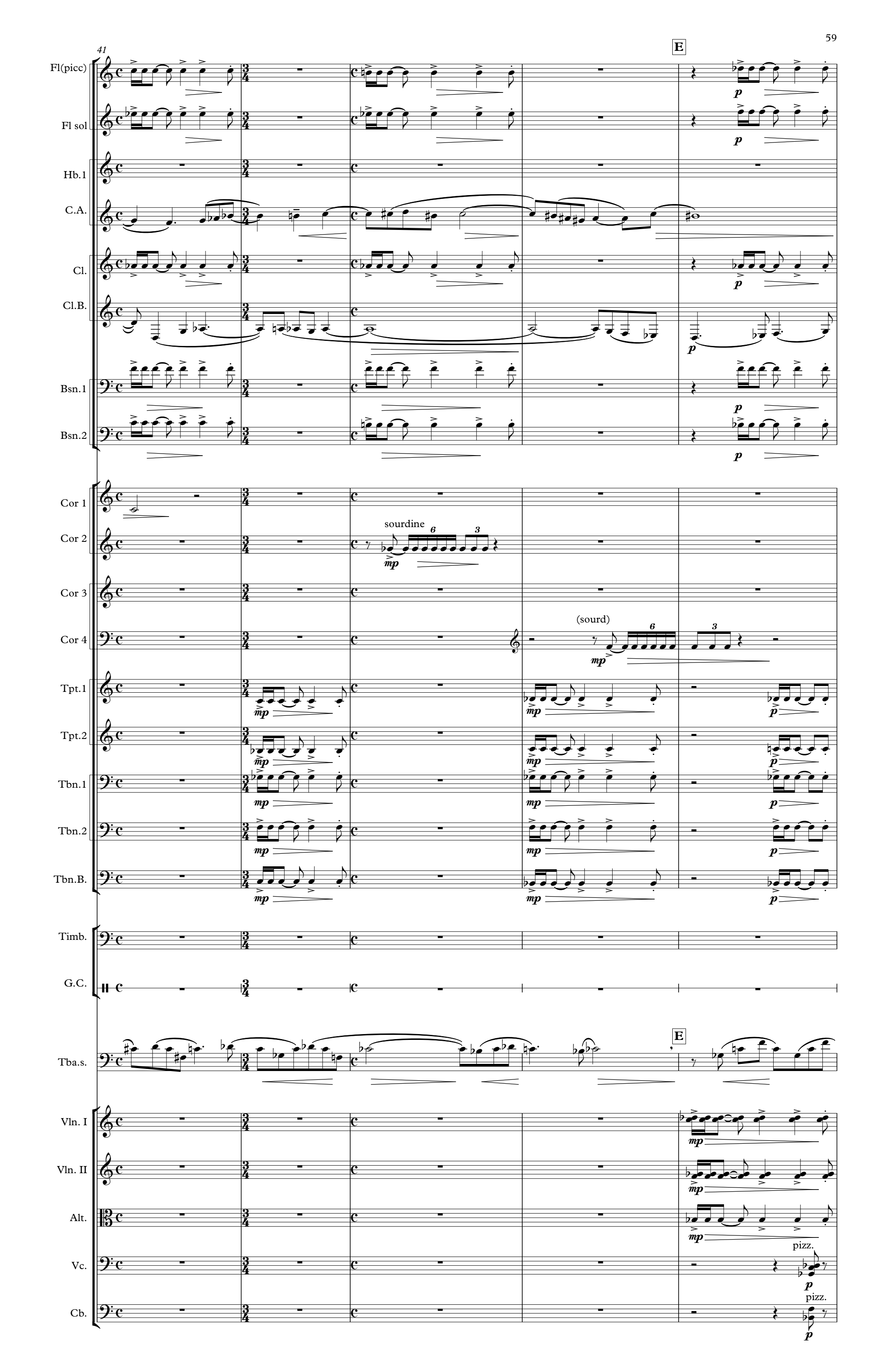
41
E
Fl(picc)
Fl sol
Hb.1
C.A.
Cl.
Cl.B.
Bsn.1
Bsn.2
Cor 1
Cor 2
sourdine
Cor 3
Cor 4
(sourd)
Tpt.1
Tpt.2
Tbn.1
Tbn.2
Tbn.B.
Timb.
G.C.
Tba.s.
Vln. I
Vln. II
Alt.
pizz.
Vc.
Cb.
pizz.

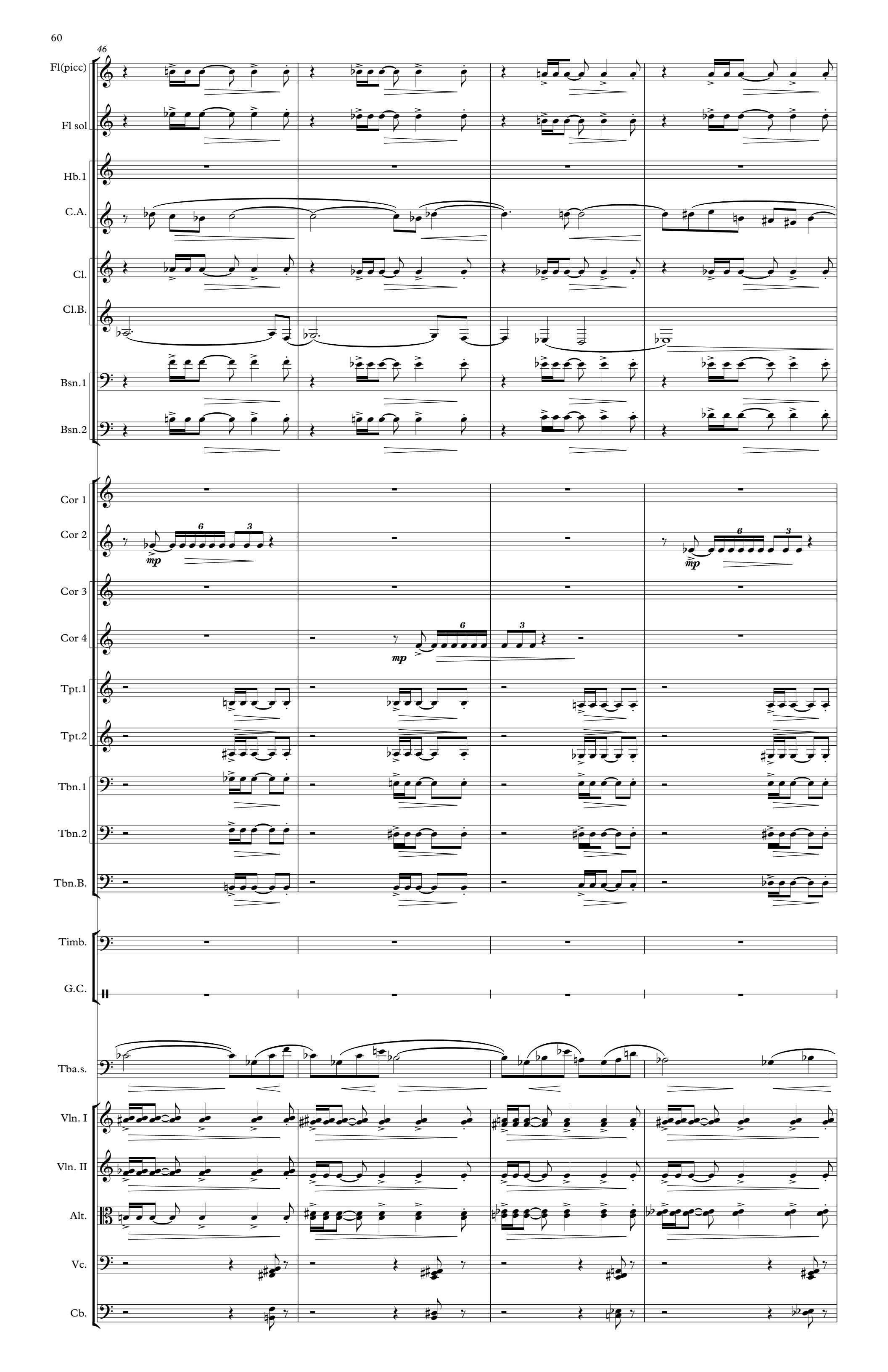
46
Fl(picc)
Fl sol
Hb.1
C.A.
Cl.
Cl.B.
Bsn.1
Bsn.2
Cor 1
Cor 2
Cor 3
Cor 4
Tpt.1
Tpt.2
Tbn.1
Tbn.2
Tbn.B.
Timb.
G.C.
Tba.s.
Vln. I
Vln. II
Alt.
Vc.
Cb.
mp
mp
mp

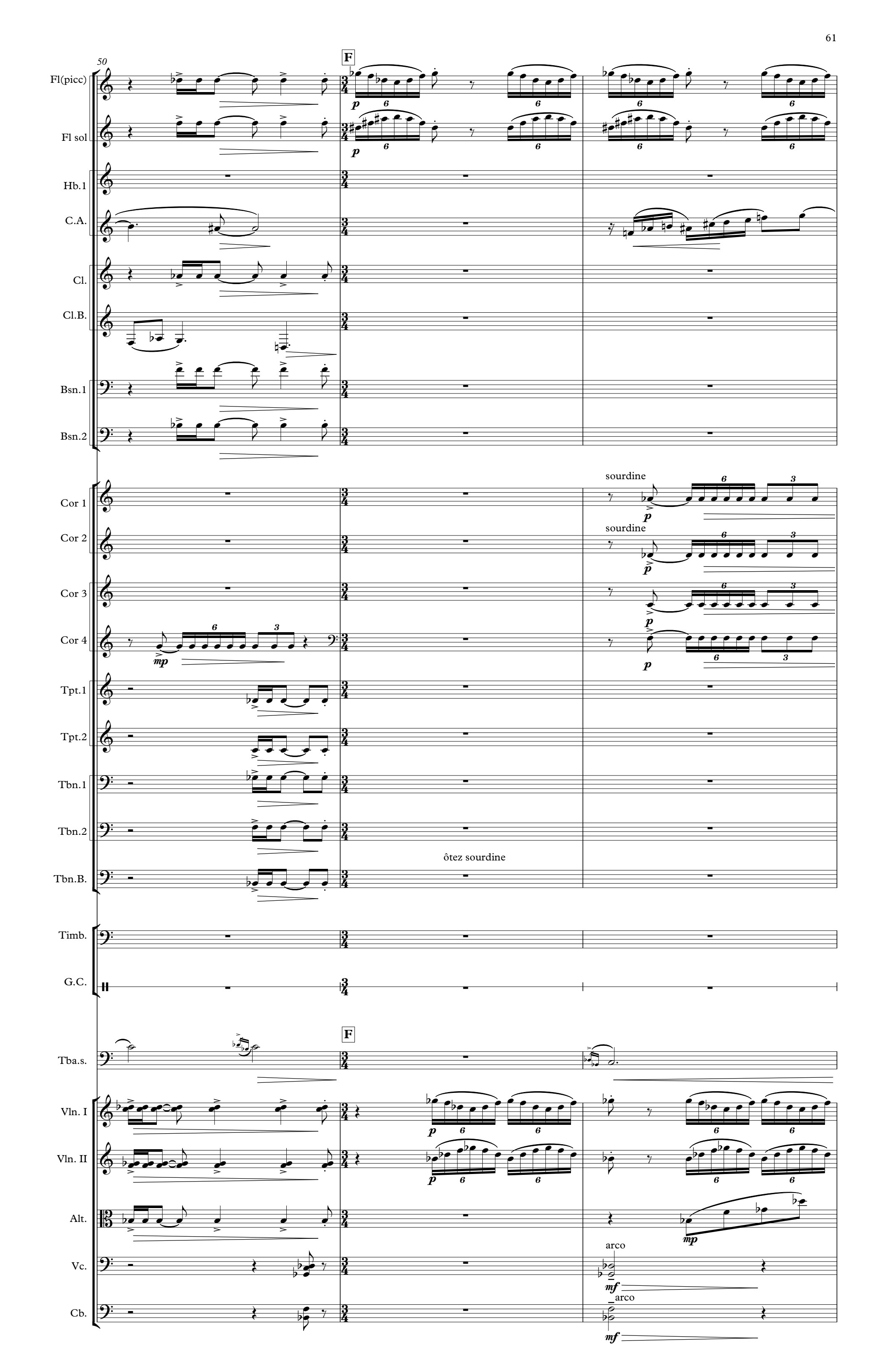
50
F
Fl(picc)
Fl sol
Hb.1
C.A.
Cl.
Cl.B.
Bsn.1
Bsn.2
Cor 1
Cor 2
Cor 3
Cor 4
sourdine
sourdine
Tpt.1
Tpt.2
Tbn.1
Tbn.2
ôtez sourdine
Tbn.B.
Timb.
G.C.
F
Tba.s.
Vln. I
Vln. II
Alt.
Vc.
arco
Cb.
arco

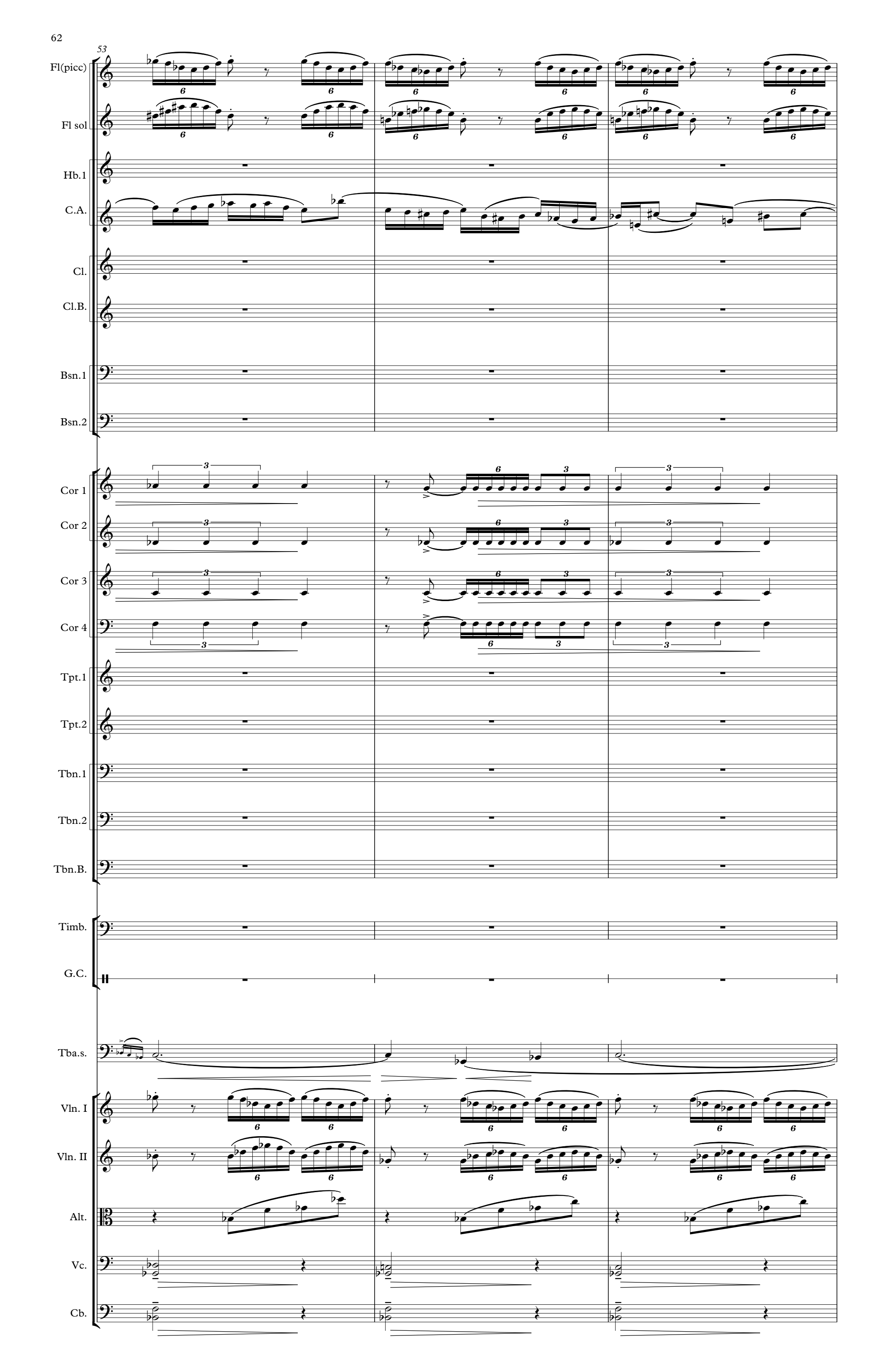
53
Fl(picc)
Fl sol
Hb.1
C.A.
Cl.
Cl.B.
Bsn.1
Bsn.2
Cor 1
Cor 2
Cor 3
Cor 4
Tpt.1
Tpt.2
Tbn.1
Tbn.2
Tbn.B.
Timb.
G.C.
Tba.s.
Vln. I
Vln. II
Alt.
Vc.
Cb.

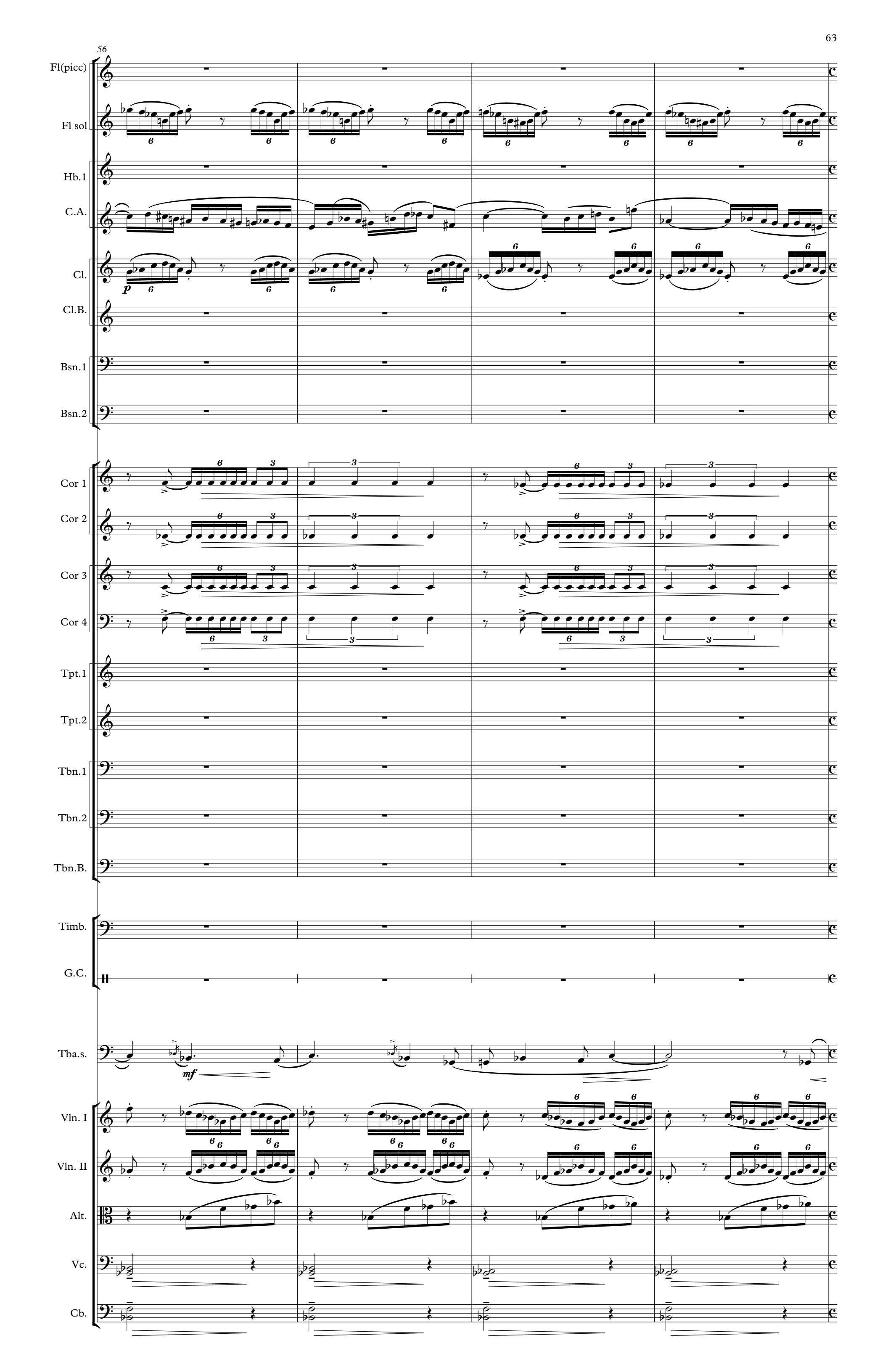
56
Fl(picc)
Fl sol
Hb.1
C.A.
Cl.
Cl.B.
Bsn.1
Bsn.2
Cor 1
Cor 2
Cor 3
Cor 4
Tpt.1
Tpt.2
Tbn.1
Tbn.2
Tbn.B.
Timb.
G.C.
Tba.s.
Vln. I
Vln. II
Alt.
Vc.
Cb.
p
mf

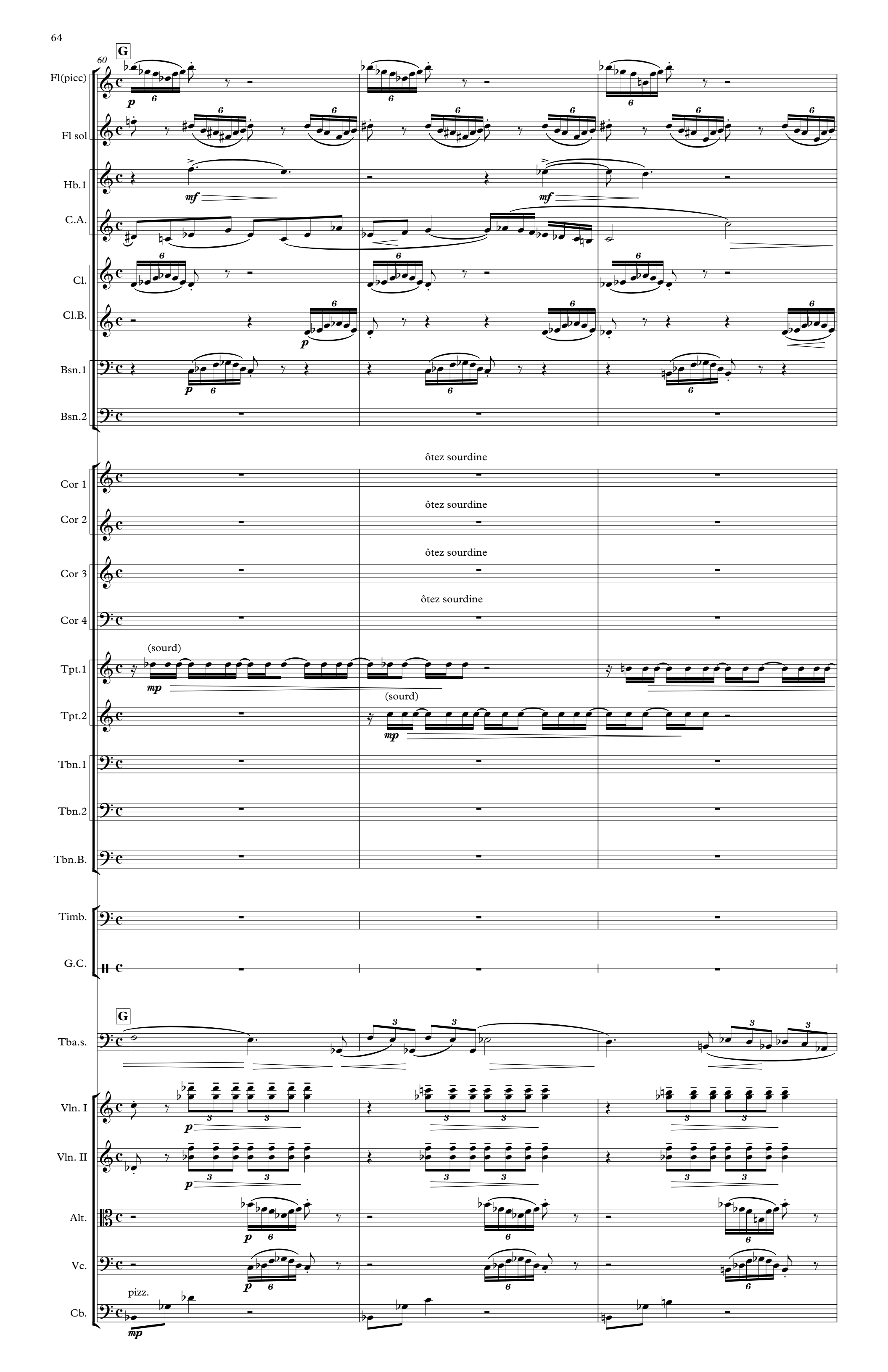
60
G
Fl(picc)
Fl sol
Hb.1
C.A.
Cl.
Cl.B.
Bsn.1
Bsn.2
ôtez sourdine
Cor 1
Cor 2
Cor 3
Cor 4
(sourd)
Tpt.1
Tpt.2
Tbn.1
Tbn.2
Tbn.B.
Timb.
G.C.
G
Tba.s.
Vln. I
Vln. II
Alt.
Vc.
pizz.
Cb.

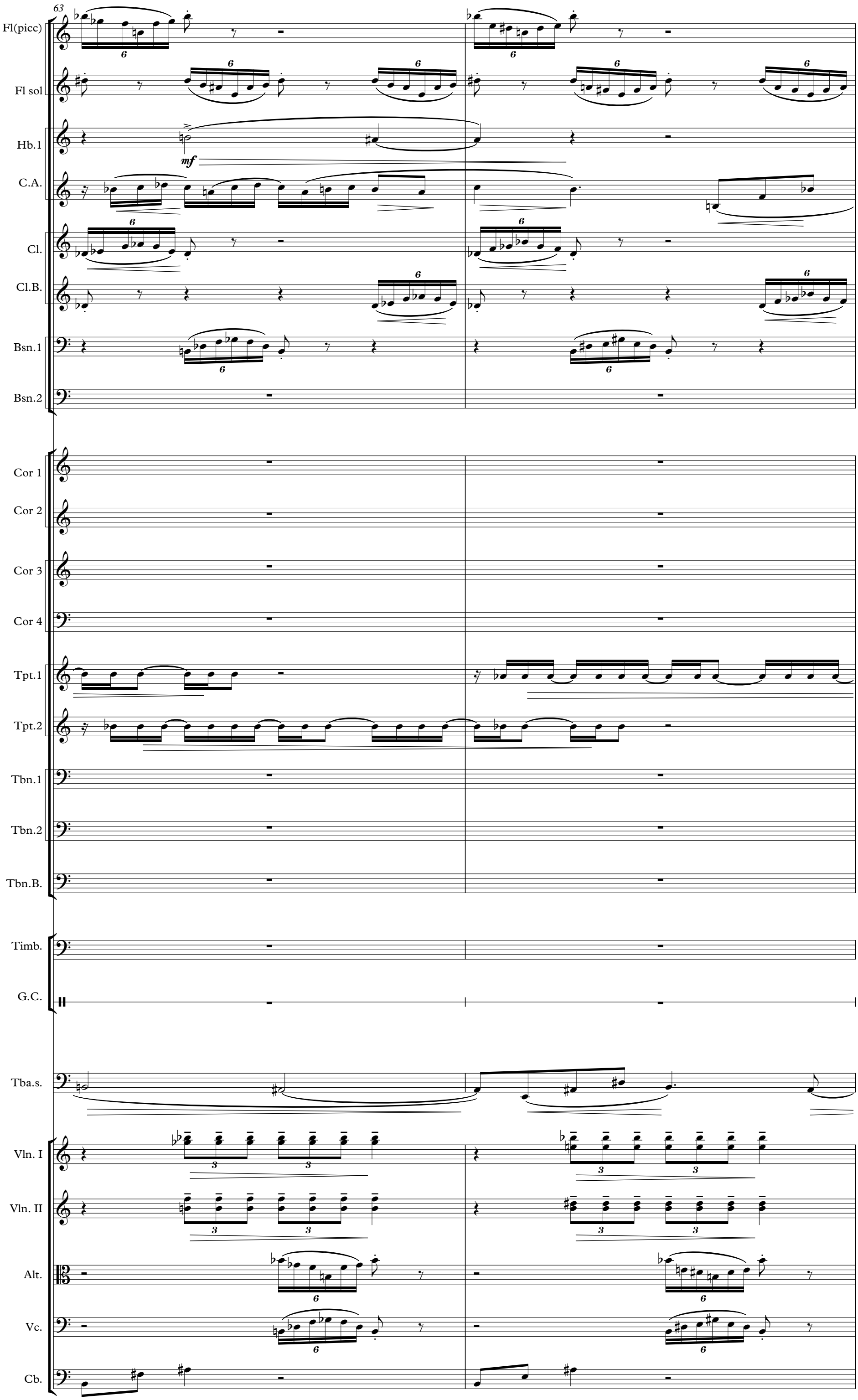
63
Fl(picc)
Fl sol
Hb.1
mf
C.A.
Cl.
Cl.B.
Bsn.1
Bsn.2
Cor 1
Cor 2
Cor 3
Cor 4
Tpt.1
Tpt.2
Tbn.1
Tbn.2
Tbn.B.
Timb.
G.C.
Tba.s.
Vln. I
Vln. II
Alt.
Vc.
Cb.

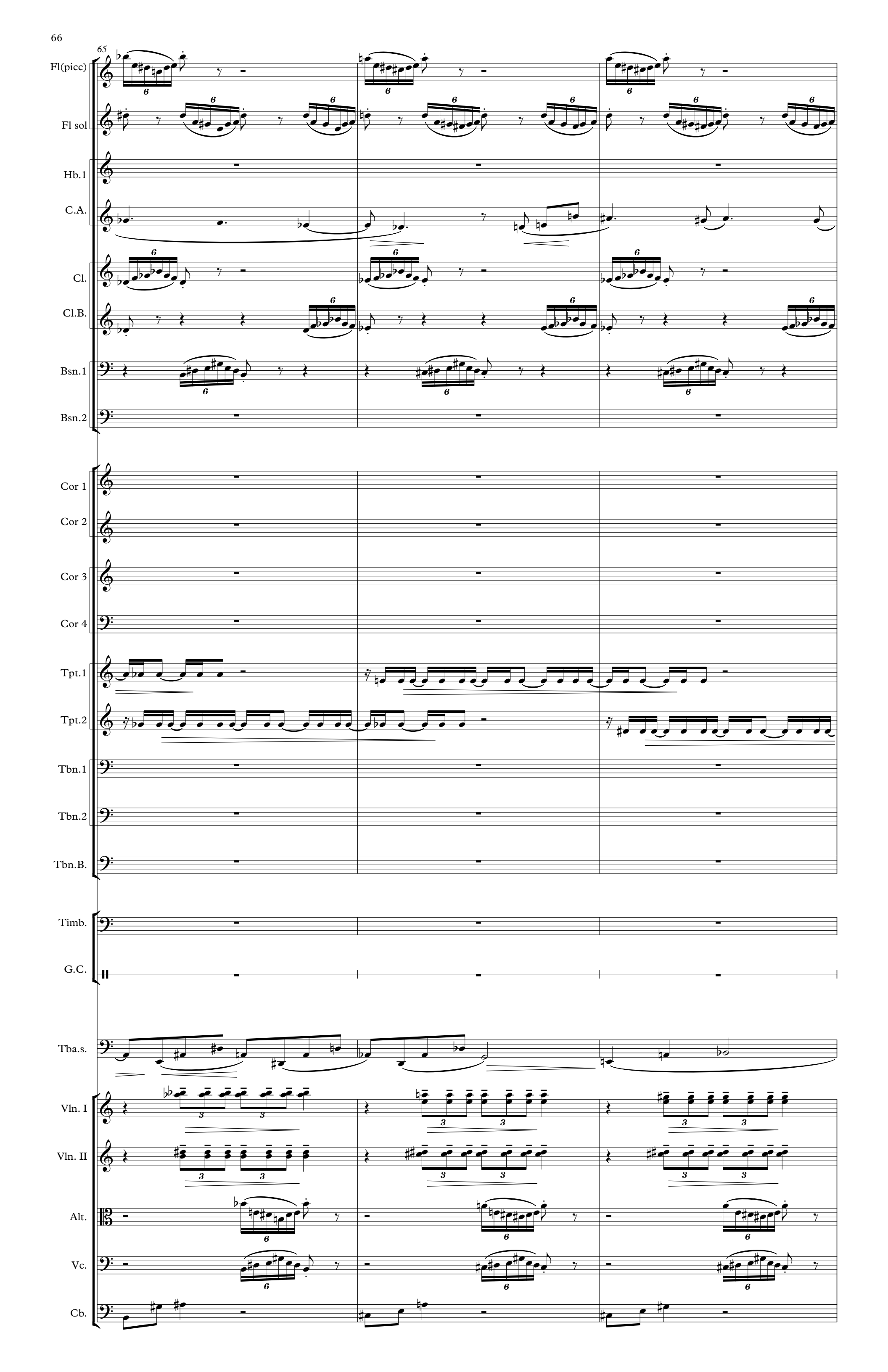
65
Fl(picc)
Fl sol
Hb.1
C.A.
Cl.
Cl.B.
Bsn.1
Bsn.2
Cor 1
Cor 2
Cor 3
Cor 4
Tpt.1
Tpt.2
Tbn.1
Tbn.2
Tbn.B.
Timb.
G.C.
Tba.s.
Vln. I
Vln. II
Alt.
Vc.
Cb.

68

H

Picc.

Flute

(Hbs)

Fl(picc)
Fl sol
Hb.1
C.A.
Cl.
Cl.B.
Bsn.1
Bsn.2
Cor 1
Cor 2
Cor 3
Cor 4
Tpt.1
Tpt.2
Tbn.1
Tbn.2
Tbn.B.
Timb.
G.C.
Tba.s.
Vln. I
Vln. II
Alt.
Vc.
Cb.

(ôtez sourdine)

arco

H

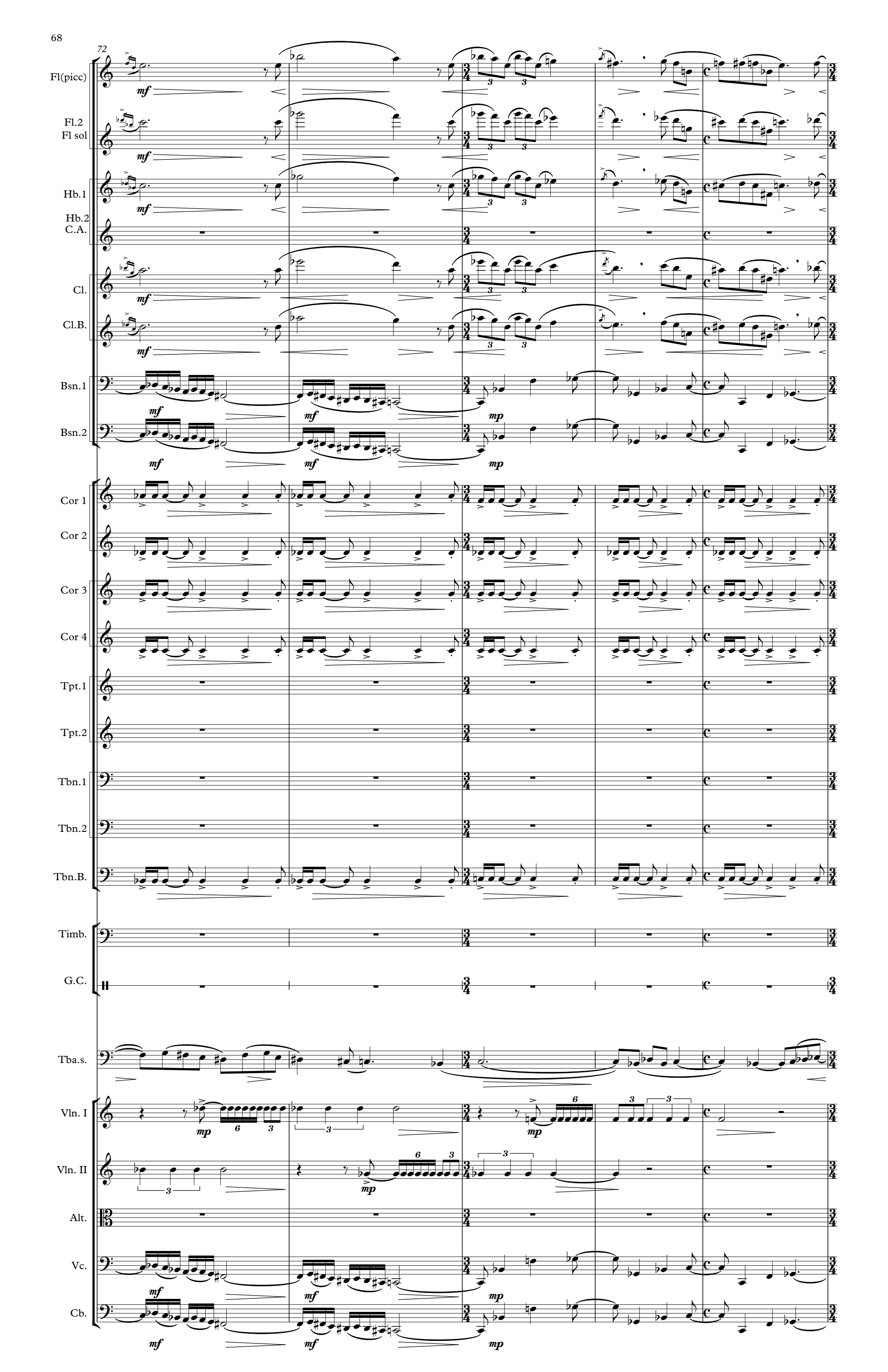
72
Fl(picc)
Fl.2
Fl sol
Hb.1
Hb.2
C.A.
Cl.
Cl.B.
Bsn.1
Bsn.2
Cor 1
Cor 2
Cor 3
Cor 4
Tpt.1
Tpt.2
Tbn.1
Tbn.2
Tbn.B.
Timb.
G.C.
Tba.s.
Vln. I
Vln. II
Alt.
Vc.
Cb.

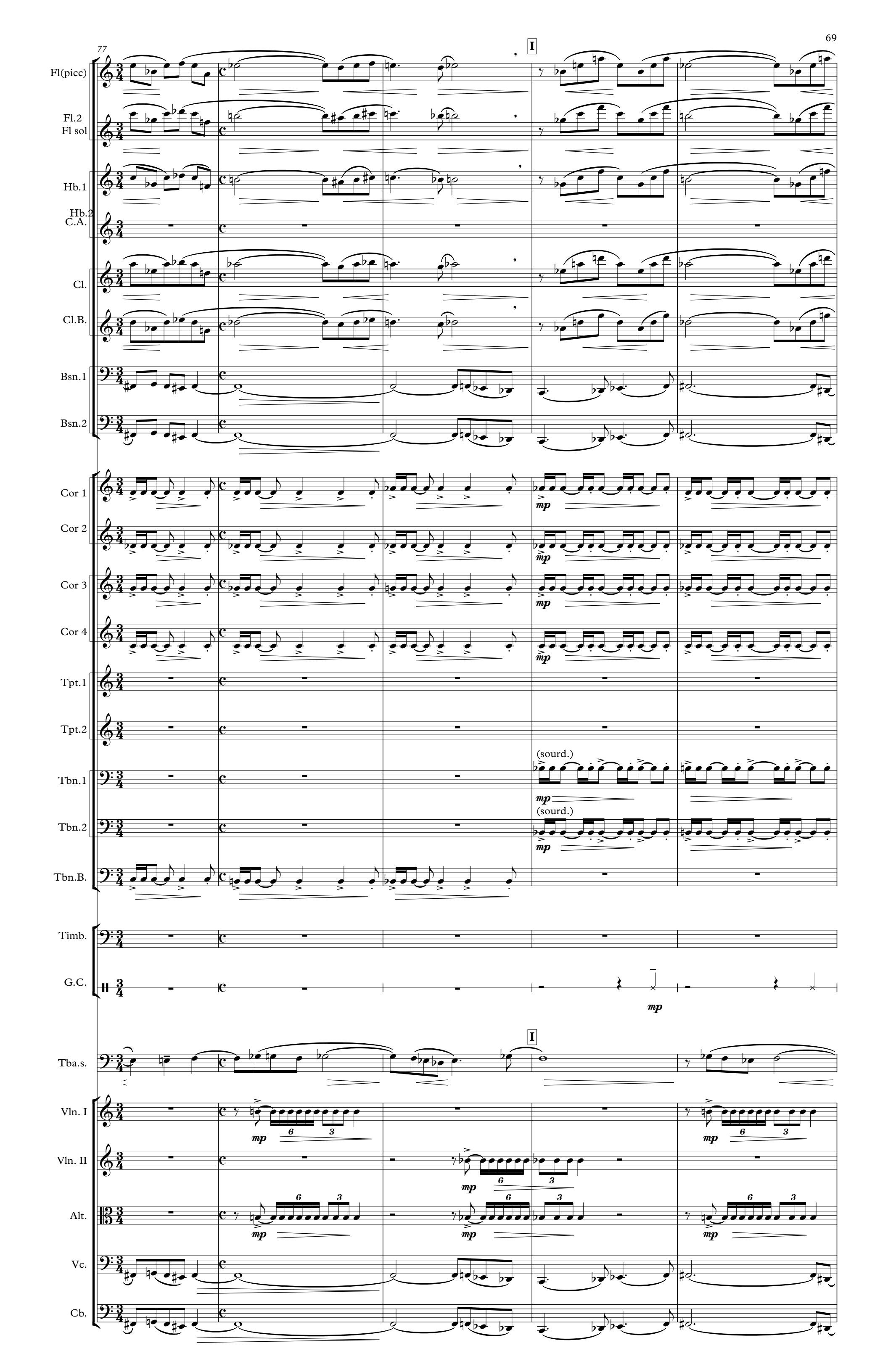
77
I
Fl(picc)
Fl.2
Fl sol
Hb.1
Hb.2
C.A.
Cl.
Cl.B.
Bsn.1
Bsn.2
Cor 1
Cor 2
Cor 3
Cor 4
mp
Tpt.1
Tpt.2
(sourd.)
Tbn.1
Tbn.2
Tbn.B.
Timb.
G.C.
Tba.s.
Vln. I
Vln. II
Alt.
Vc.
Cb.
6
3

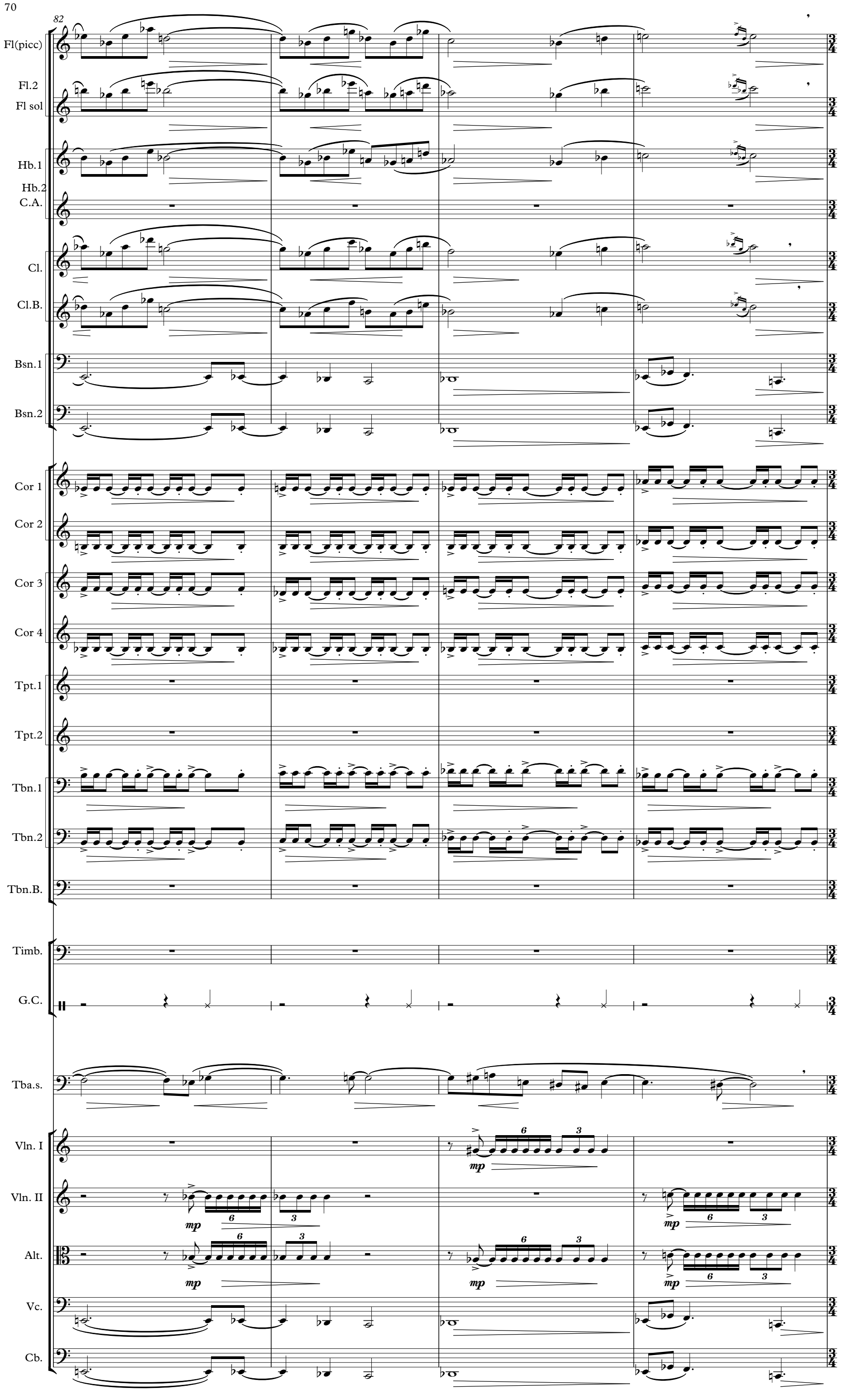
82
Fl(picc)
Fl.2
Fl sol
Hb.1
Hb.2
C.A.
Cl.
Cl.B.
Bsn.1
Bsn.2
Cor 1
Cor 2
Cor 3
Cor 4
Tpt.1
Tpt.2
Tbn.1
Tbn.2
Tbn.B.
Timb.
G.C.
Tba.s.
Vln. I
Vln. II
Alt.
Vc.
Cb.
mp
6
3

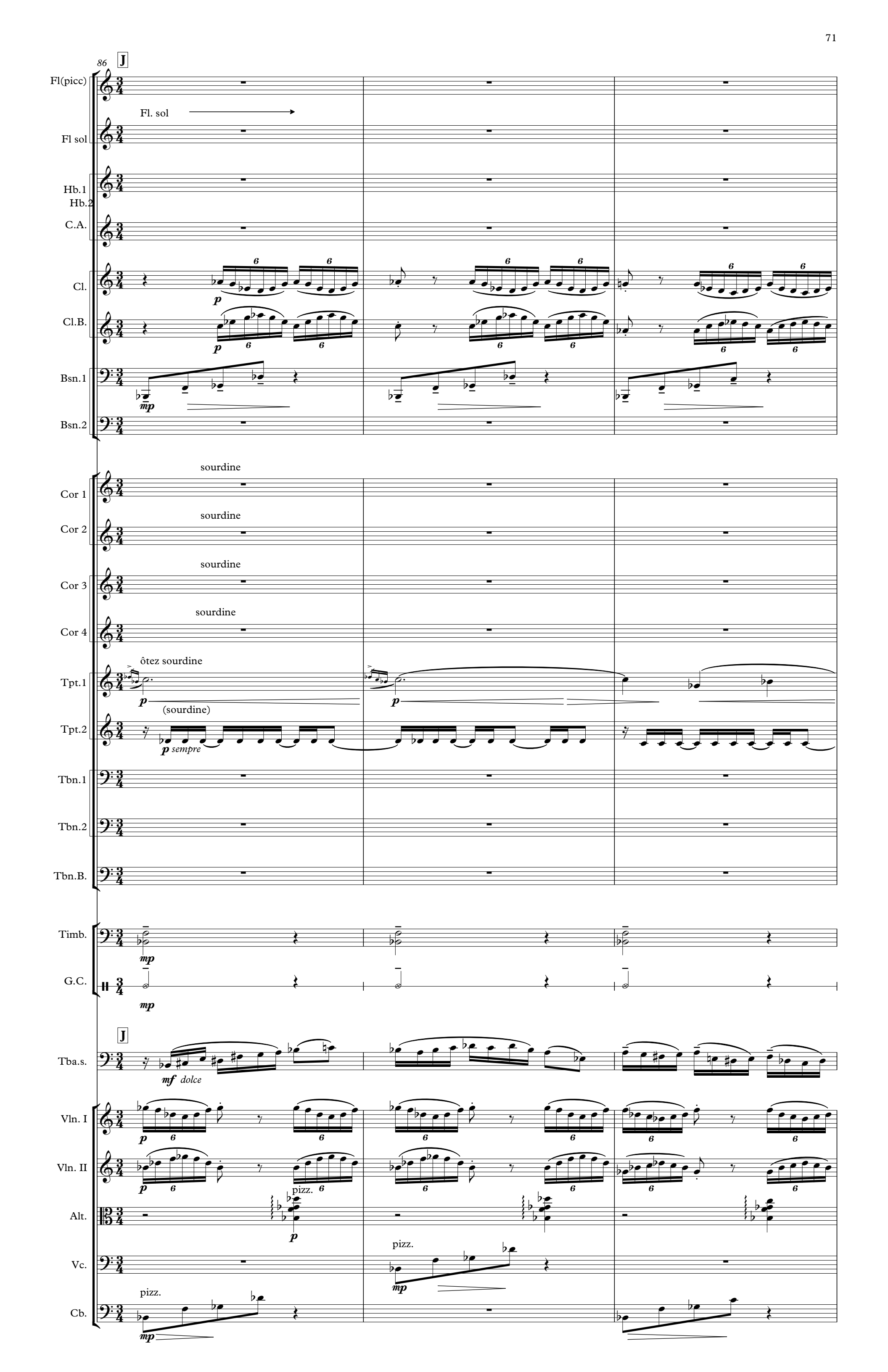
86
J
Fl(picc)
Fl. sol
Fl sol
Hb.1
Hb.2
C.A.
Cl.
Cl.B.
Bsn.1
Bsn.2
sourdine
Cor 1
sourdine
Cor 2
sourdine
Cor 3
sourdine
Cor 4
ôtez sourdine
Tpt.1
(sourdine)
Tpt.2
p sempre
Tbn.1
Tbn.2
Tbn.B.
Timb.
G.C.
J
Tba.s.
mf dolce
Vln. I
Vln. II
pizz.
Alt.
Vc.
pizz.
Cb.
pizz.

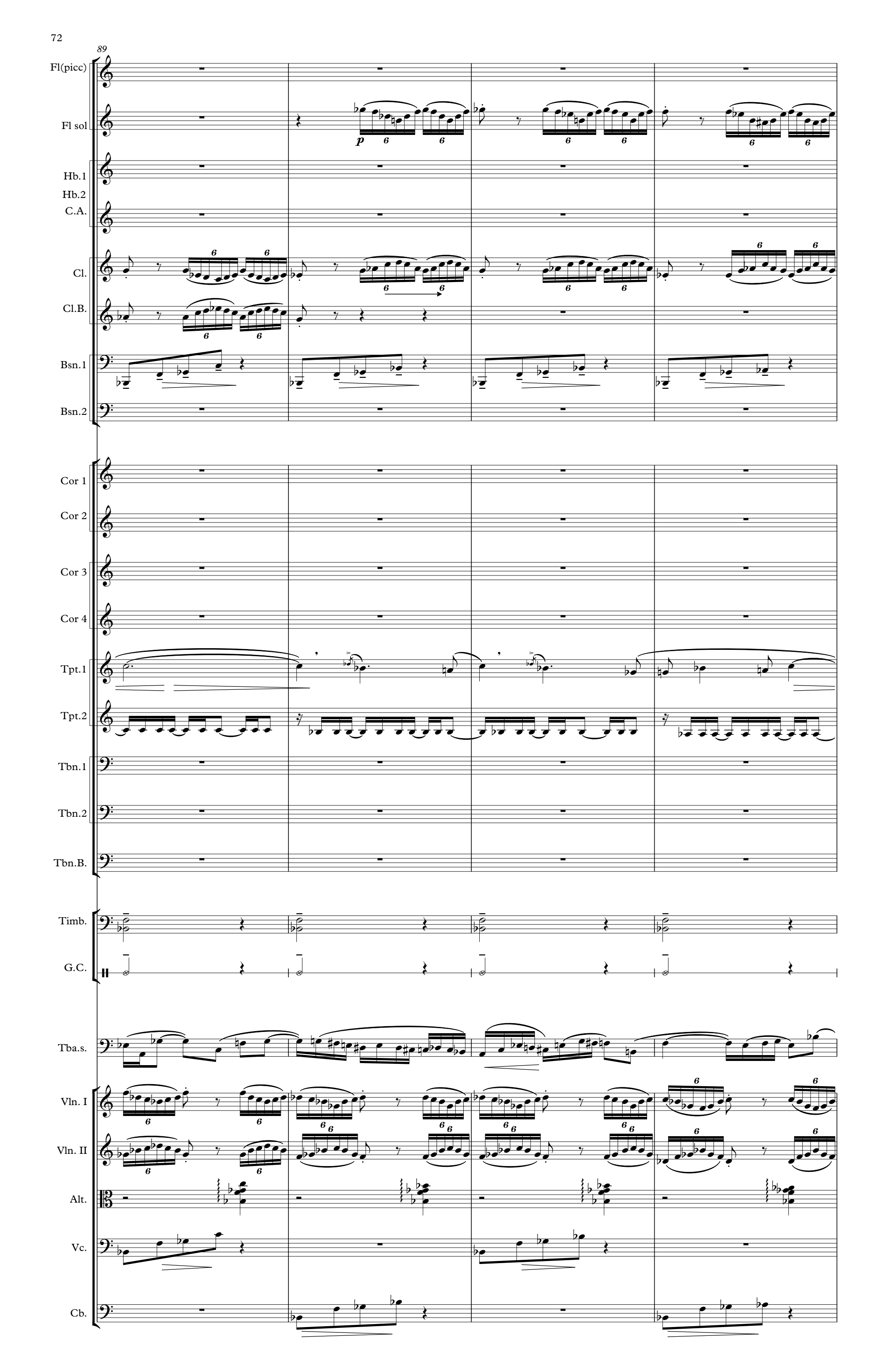
89
Fl(picc)
Fl sol
p
Hb.1
Hb.2
C.A.
Cl.
Cl.B.
Bsn.1
Bsn.2
Cor 1
Cor 2
Cor 3
Cor 4
Tpt.1
Tpt.2
Tbn.1
Tbn.2
Tbn.B.
Timb.
G.C.
Tba.s.
Vln. I
Vln. II
Alt.
Vc.
Cb.

93

K

Fl(picc)
Fl sol
Hb.1
Hb.2
C.A.
Cl.
Cl.B.
Bsn.1
Bsn.2
Cor 1
Cor 2
Cor 3
Cor 4
Tpt.1
Tpt.2
Tbn.1
Tbn.2
Tbn.B.
Timb.
G.C.
Tba.s.
Vln. I
Vln. II
Alt.
Vc.
Cb.

picc.
(sourd.)
arco
arco

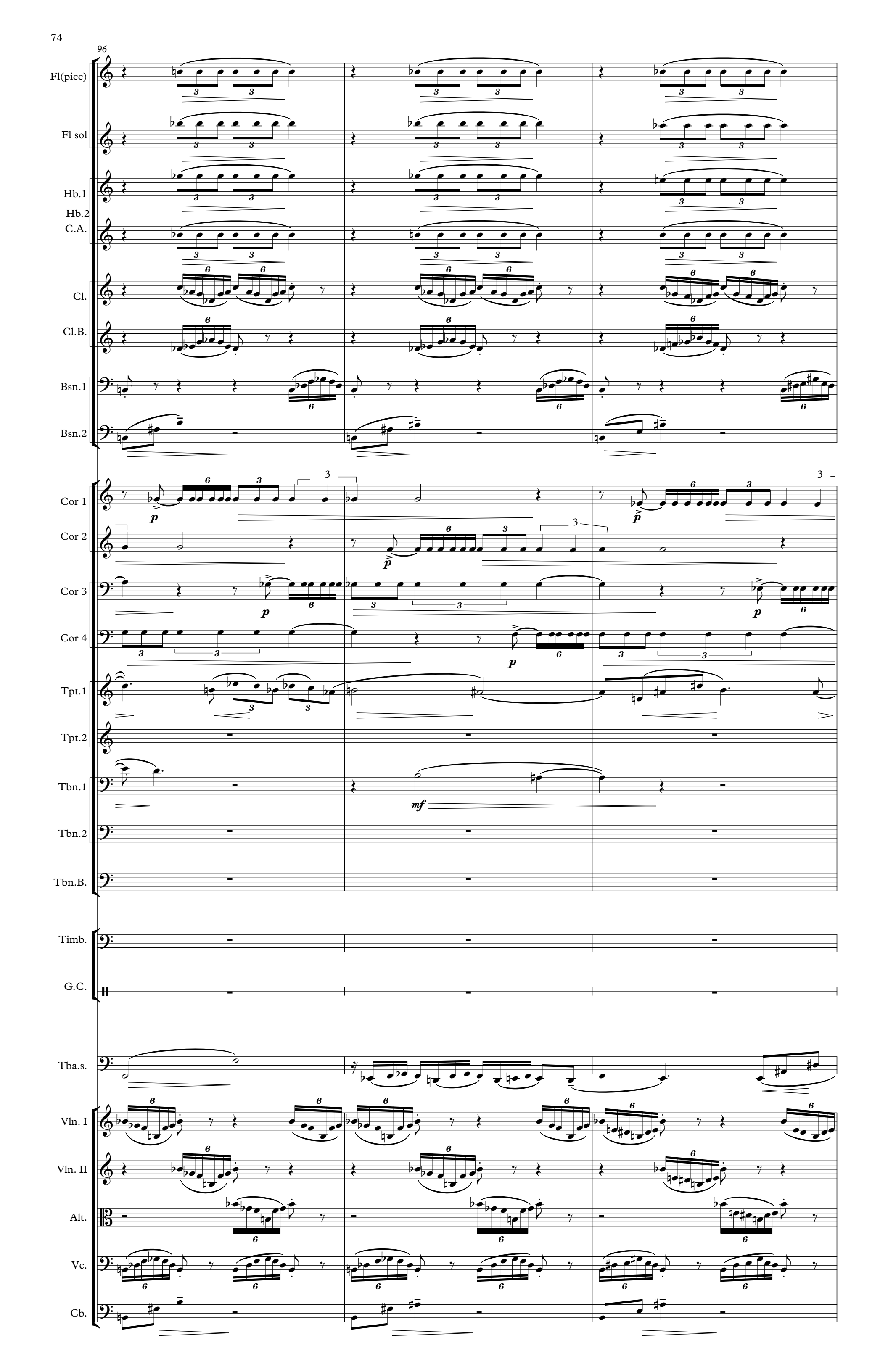
96
Fl(picc)
Fl sol
Hb.1
Hb.2
C.A.
Cl.
Cl.B.
Bsn.1
Bsn.2
Cor 1
Cor 2
Cor 3
Cor 4
Tpt.1
Tpt.2
Tbn.1
Tbn.2
Tbn.B.
Timb.
G.C.
Tba.s.
Vln. I
Vln. II
Alt.
Vc.
Cb.
p
mf

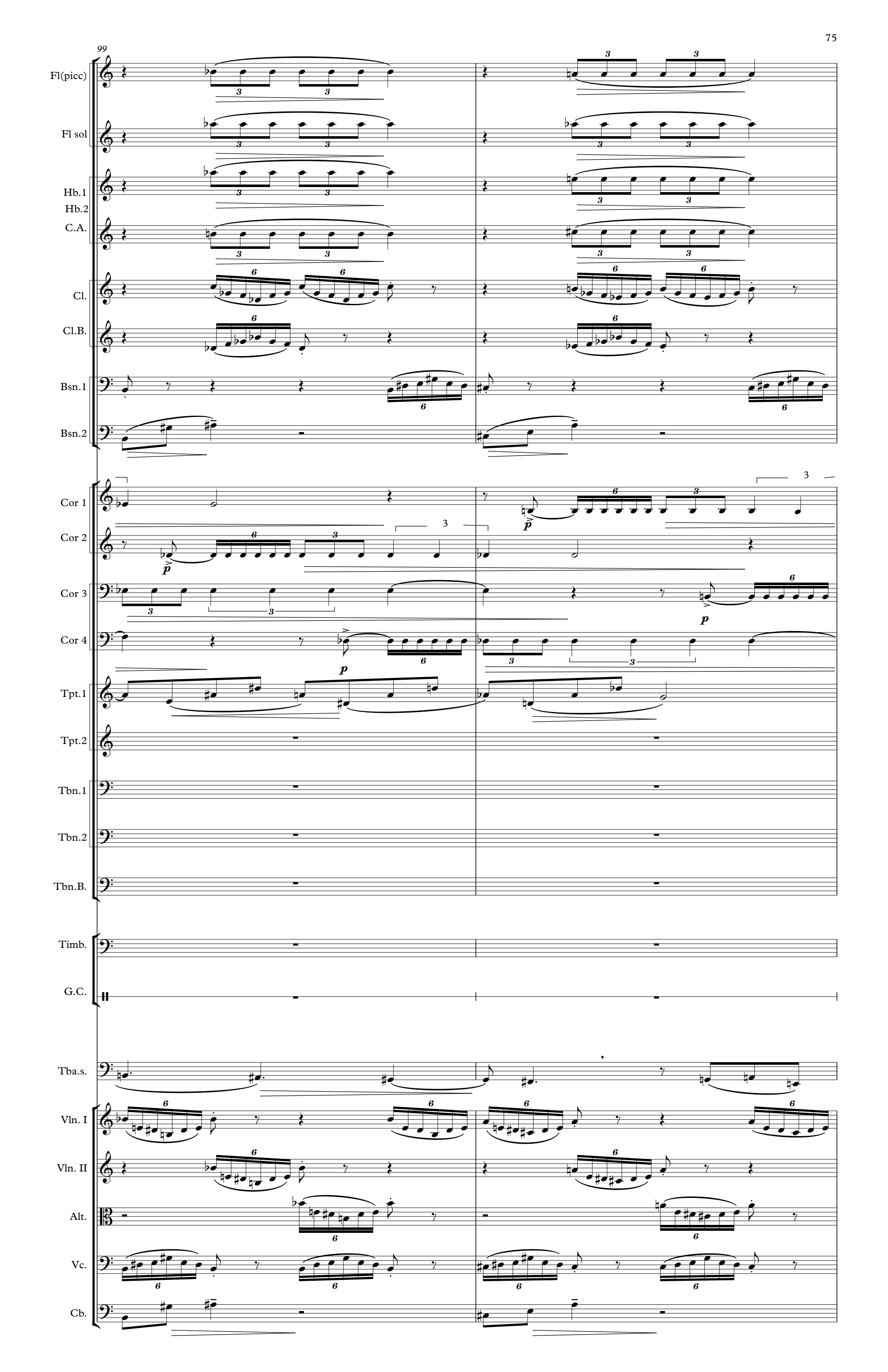
99
Fl(picc)
Fl sol
Hb.1
Hb.2
C.A.
Cl.
Cl.B.
Bsn.1
Bsn.2
Cor 1
Cor 2
Cor 3
Cor 4
Tpt.1
Tpt.2
Tbn.1
Tbn.2
Tbn.B.
Timb.
G.C.
Tba.s.
Vln. I
Vln. II
Alt.
Vc.
Cb.

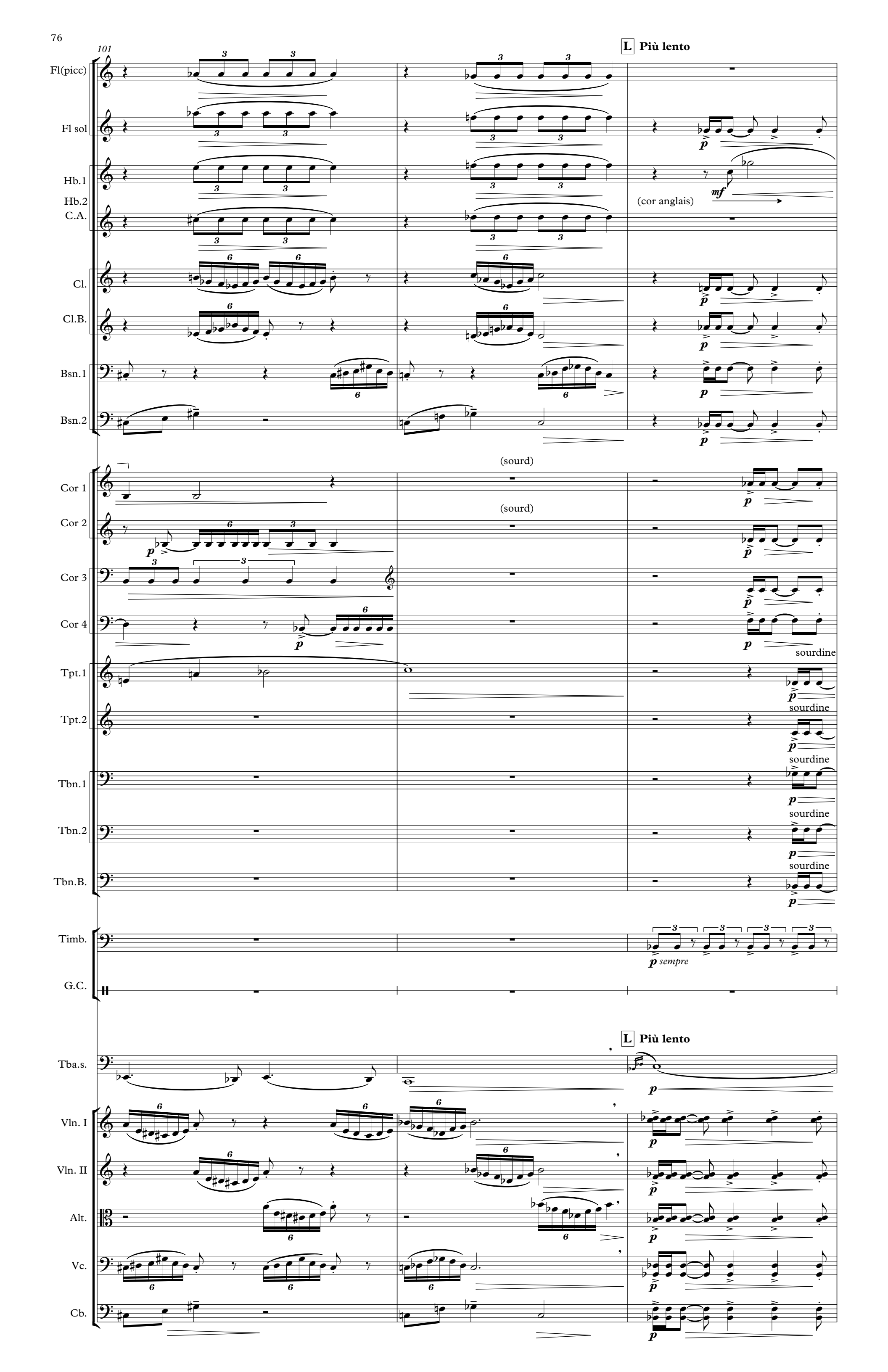
101
L Più lento
Fl(picc)
Fl sol
Hb.1
Hb.2
C.A.
(cor anglais)
Cl.
Cl.B.
Bsn.1
Bsn.2
(sourd)
Cor 1
Cor 2
Cor 3
Cor 4
Tpt.1
Tpt.2
sourdine
Tbn.1
Tbn.2
Tbn.B.
Timb.
sempre
G.C.
L Più lento
Tba.s.
Vln. I
Vln. II
Alt.
Vc.
Cb.

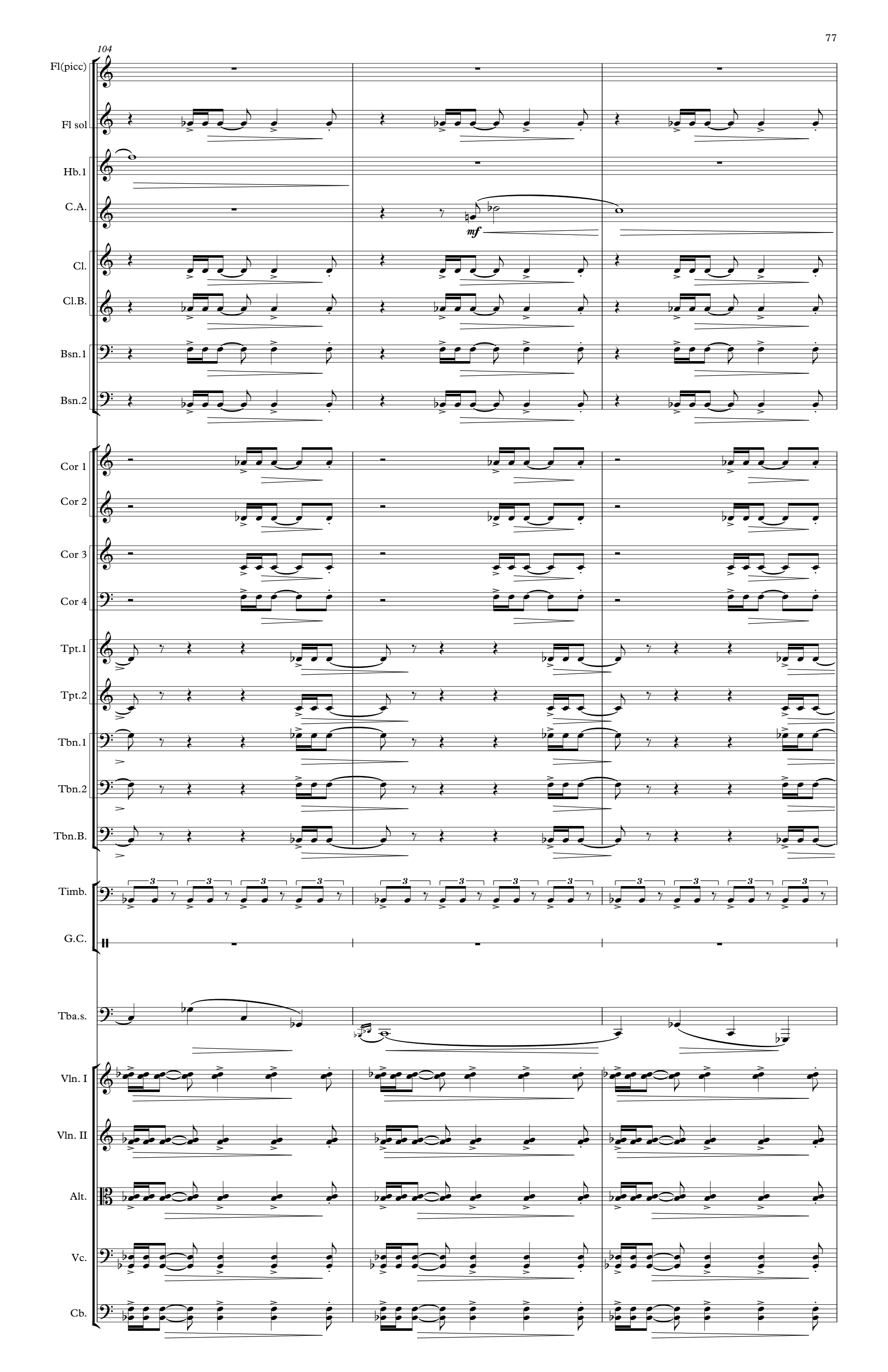
104
Fl(picc)
Fl sol
Hb.1
C.A.
mf
Cl.
Cl.B.
Bsn.1
Bsn.2
Cor 1
Cor 2
Cor 3
Cor 4
Tpt.1
Tpt.2
Tbn.1
Tbn.2
Tbn.B.
Timb.
G.C.
Tba.s.
Vln. I
Vln. II
Alt.
Vc.
Cb.

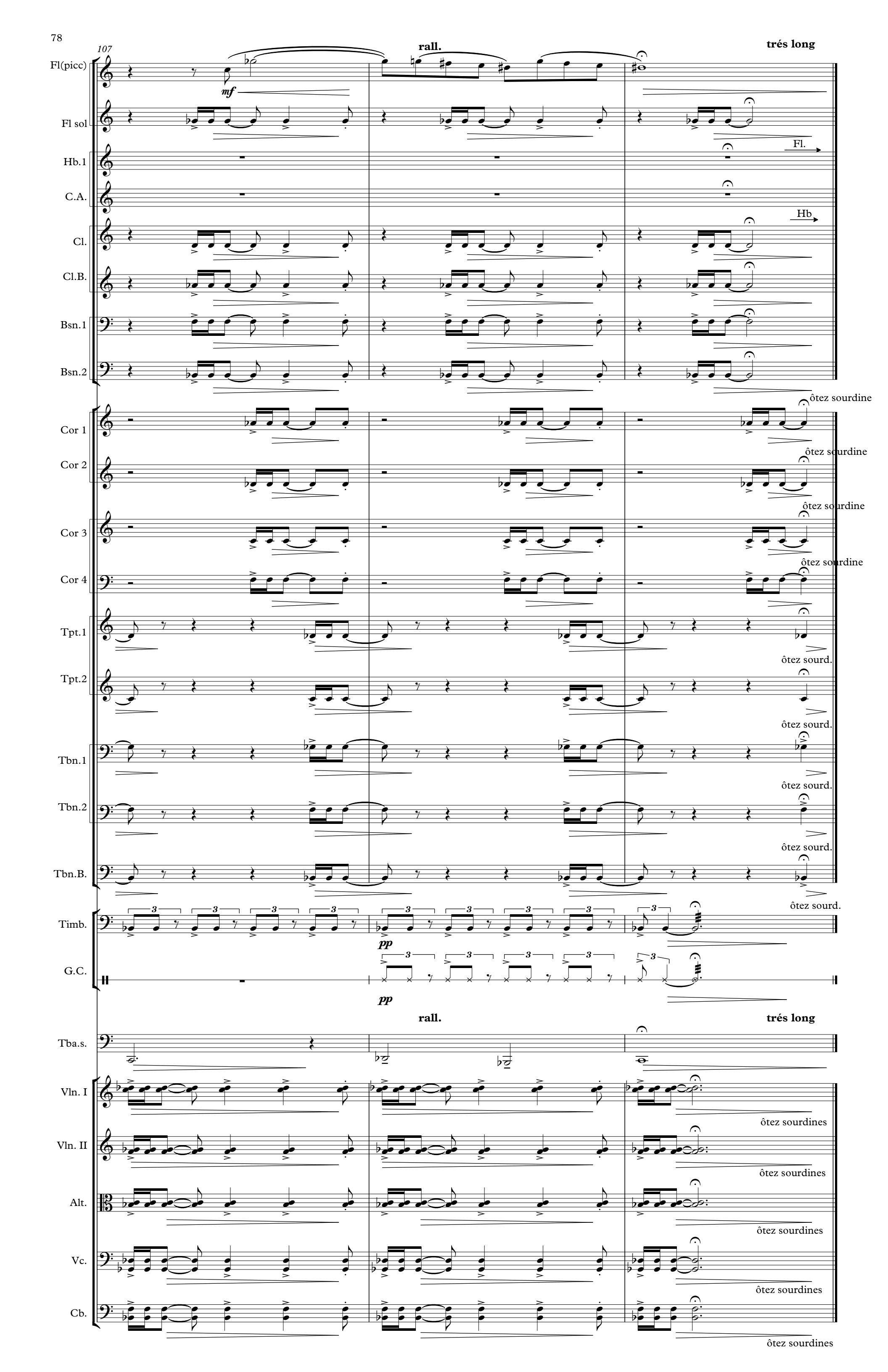
107
rall.
trés long
Fl(picc)
mf
Fl sol
Hb.1
C.A.
Fl.
Cl.
Hb
Cl.B.
Bsn.1
Bsn.2
Cor 1
ôtez sourdine
Cor 2
ôtez sourdine
Cor 3
ôtez sourdine
Cor 4
ôtez sourdine
Tpt.1
ôtez sourd.
Tpt.2
ôtez sourd.
Tbn.1
ôtez sourd.
Tbn.2
ôtez sourd.
Tbn.B.
ôtez sourd.
Timb.
pp
G.C.
pp
rall.
trés long
Tba.s.
Vln. I
ôtez sourdines
Vln. II
ôtez sourdines
Alt.
ôtez sourdines
Vc.
ôtez sourdines
Cb.
ôtez sourdines

III

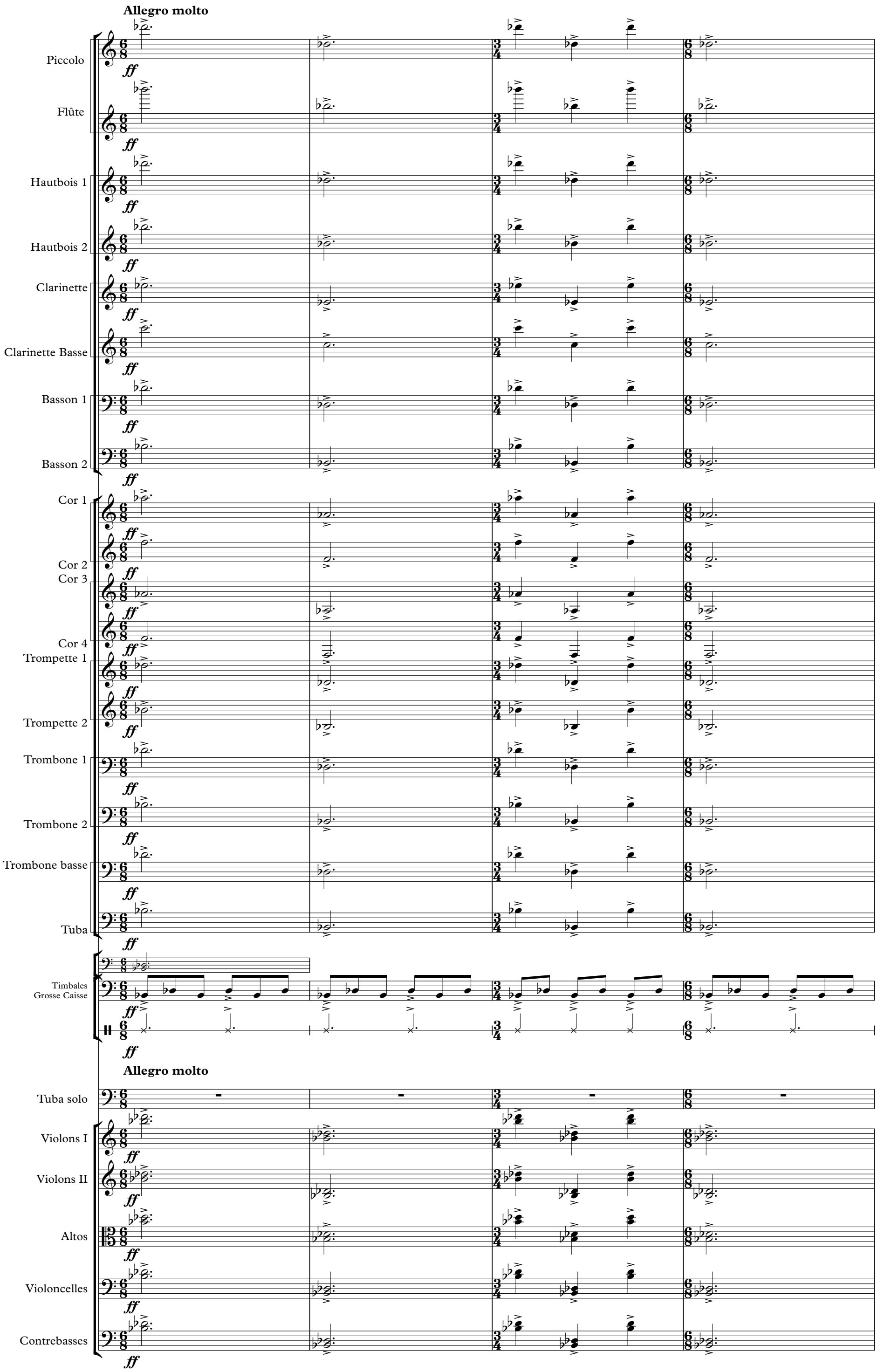
Allegro molto
Piccolo
Flûte
Hautbois 1
Hautbois 2
Clarinette
Clarinette Basse
Basson 1
Basson 2
Cor 1
Cor 2
Cor 3
Cor 4
Trompette 1
Trompette 2
Trombone 1
Trombone 2
Trombone basse
Tuba
Timbales
Grosse Caisse
Allegro molto
Tuba solo
Violons I
Violons II
Altos
Violoncelles
Contrebasses
ff

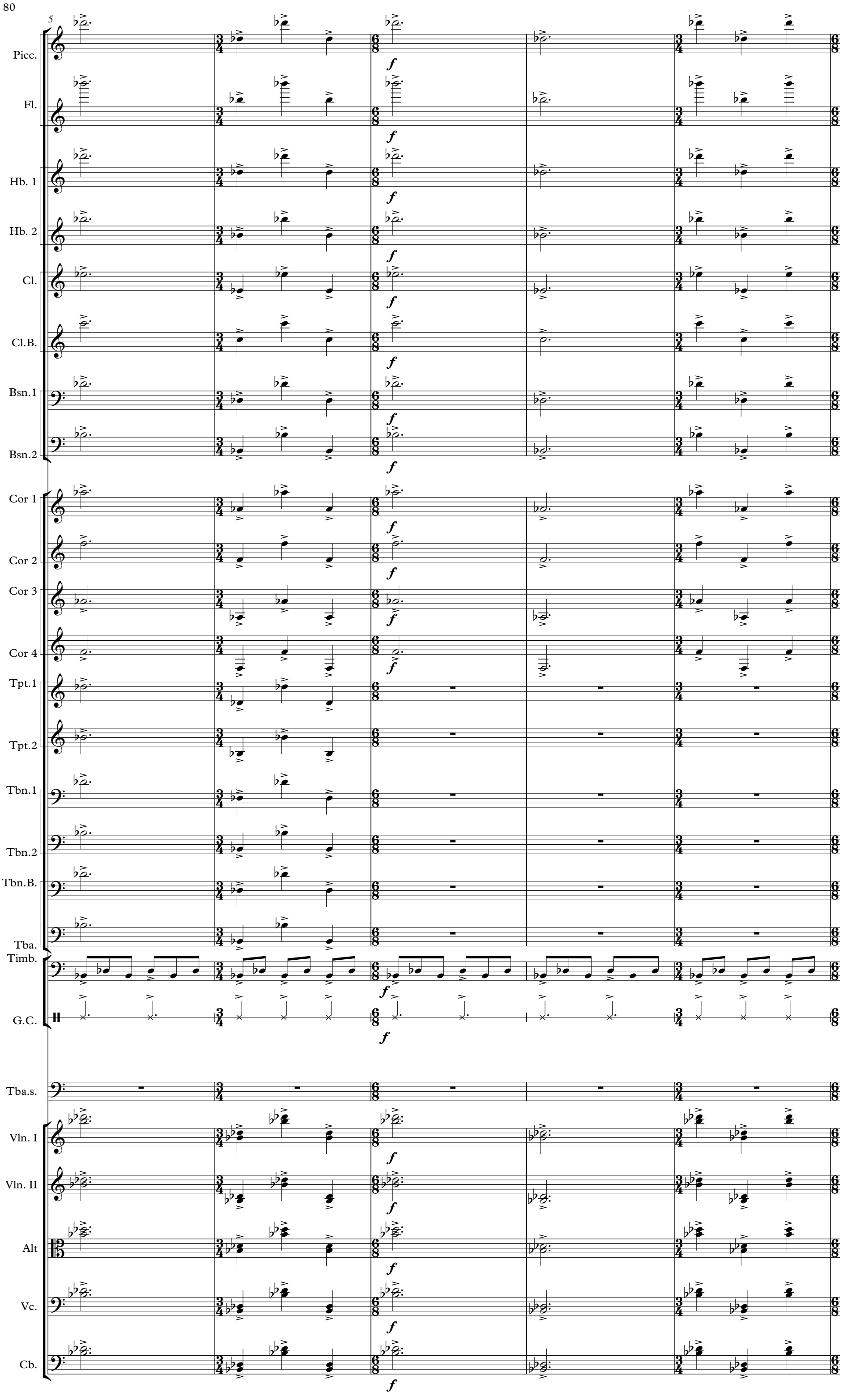
5
Picc.
Fl.
Hb. 1
Hb. 2
Cl.
Cl.B.
Bsn.1
Bsn.2
Cor 1
Cor 2
Cor 3
Cor 4
Tpt.1
Tpt.2
Tbn.1
Tbn.2
Tbn.B.
Tba.
Timb.
G.C.
Tba.s.
Vln. I
Vln. II
Alt
Vc.
Cb.
f

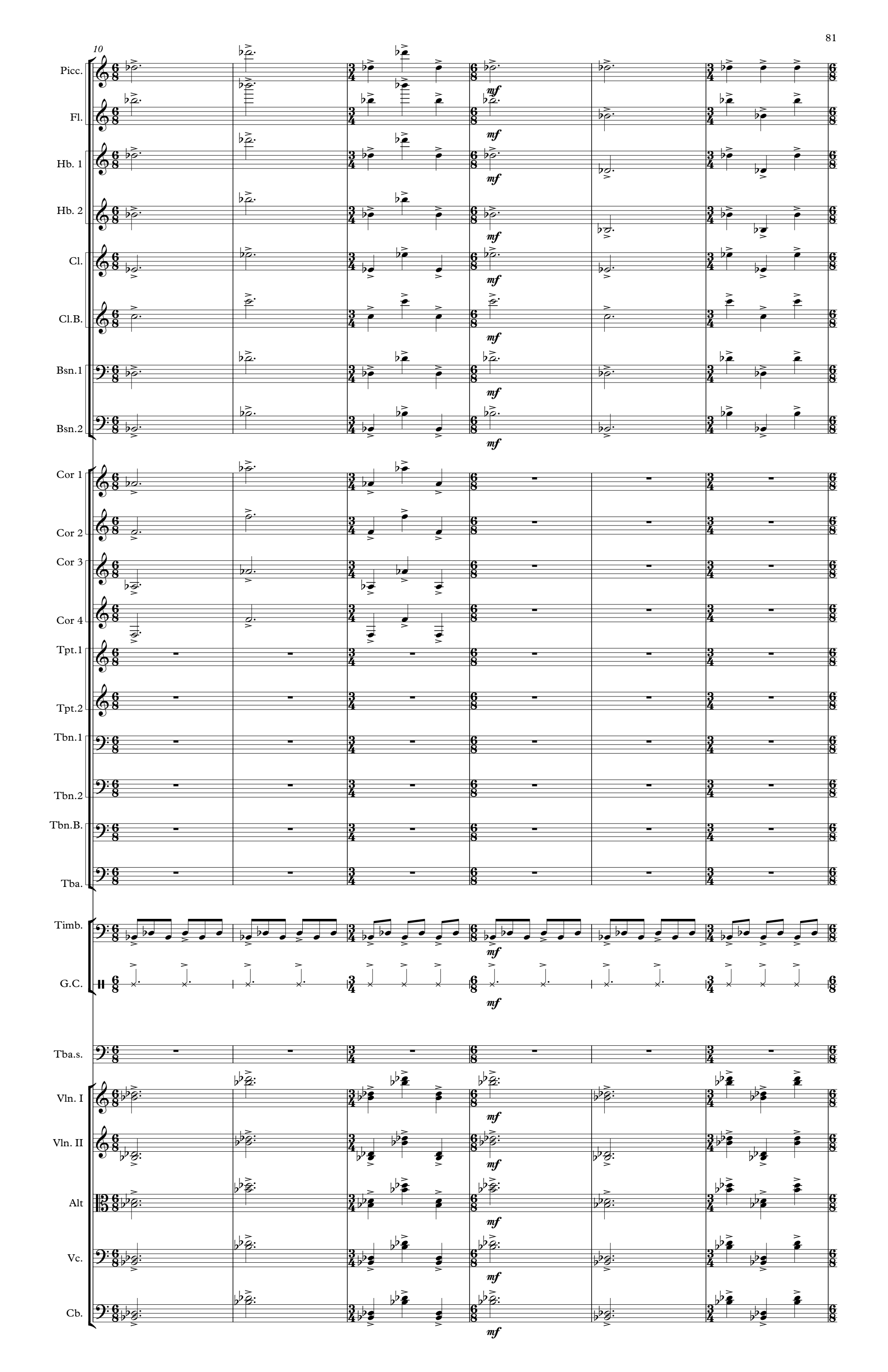
10
Picc.
Fl.
Hb. 1
Hb. 2
Cl.
Cl.B.
Bsn.1
Bsn.2
Cor 1
Cor 2
Cor 3
Cor 4
Tpt.1
Tpt.2
Tbn.1
Tbn.2
Tbn.B.
Tba.
Timb.
G.C.
Tba.s.
Vln. I
Vln. II
Alt
Vc.
Cb.
mf

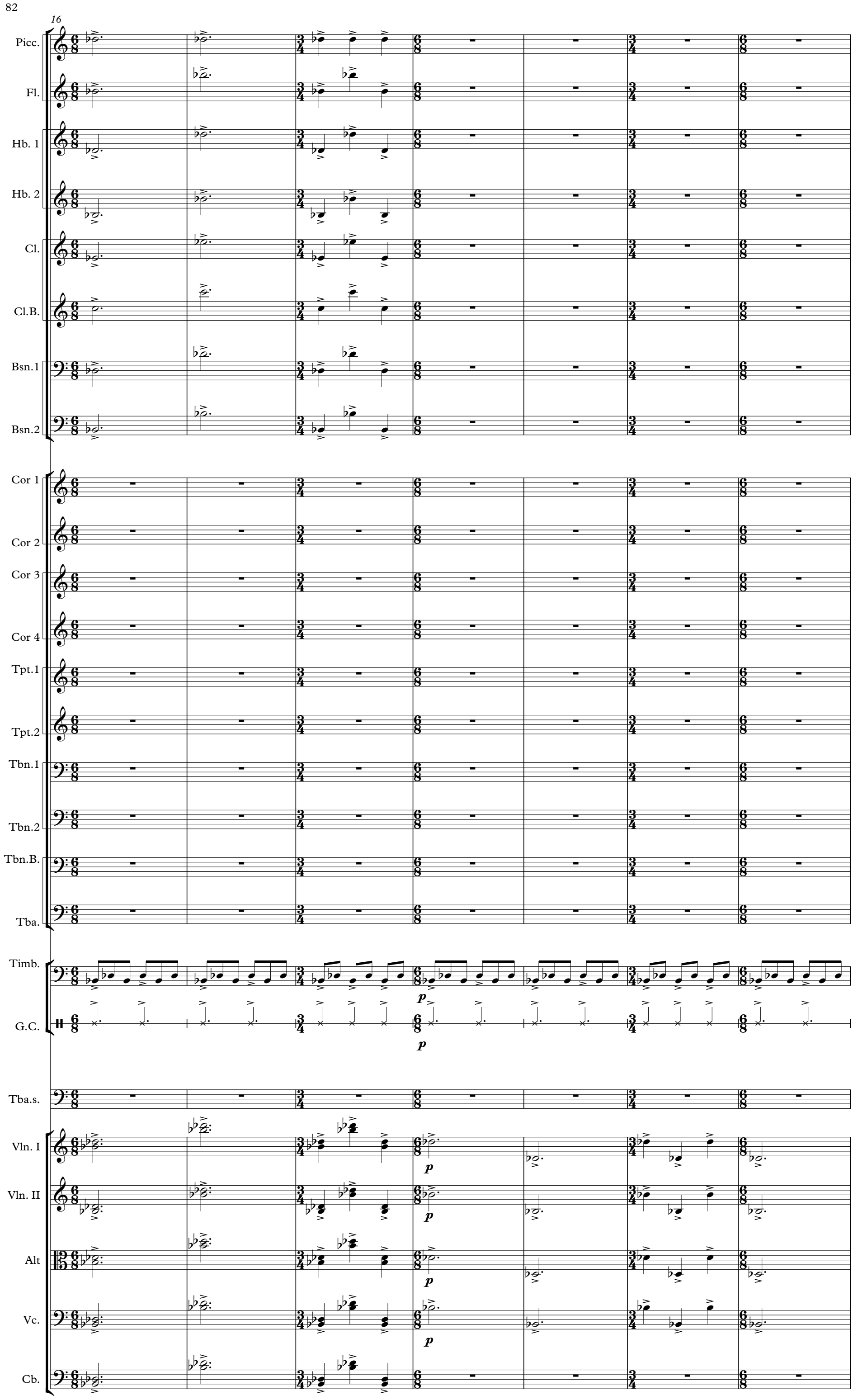
16
Picc.
Fl.
Hb. 1
Hb. 2
Cl.
Cl.B.
Bsn.1
Bsn.2
Cor 1
Cor 2
Cor 3
Cor 4
Tpt.1
Tpt.2
Tbn.1
Tbn.2
Tbn.B.
Tba.
Timb.
p
G.C.
p
Tba.s.
Vln. I
p
Vln. II
p
Alt
p
Vc.
p
Cb.

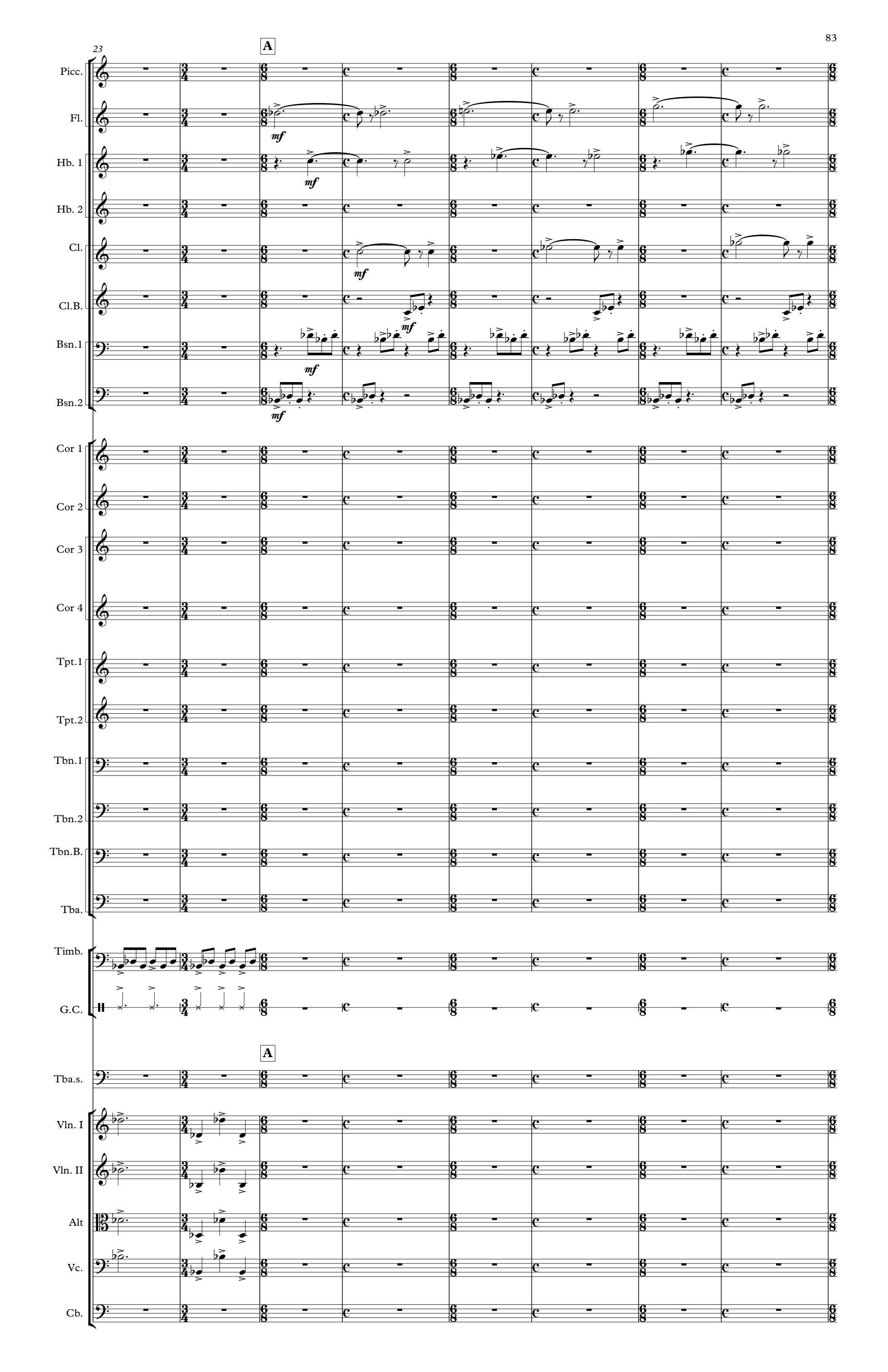
23
A
Picc.
Fl.
Hb. 1
Hb. 2
Cl.
Cl.B.
Bsn.1
Bsn.2
Cor 1
Cor 2
Cor 3
Cor 4
Tpt.1
Tpt.2
Tbn.1
Tbn.2
Tbn.B.
Tba.
Timb.
G.C.
A
Tba.s.
Vln. I
Vln. II
Alt
Vc.
Cb.
mf

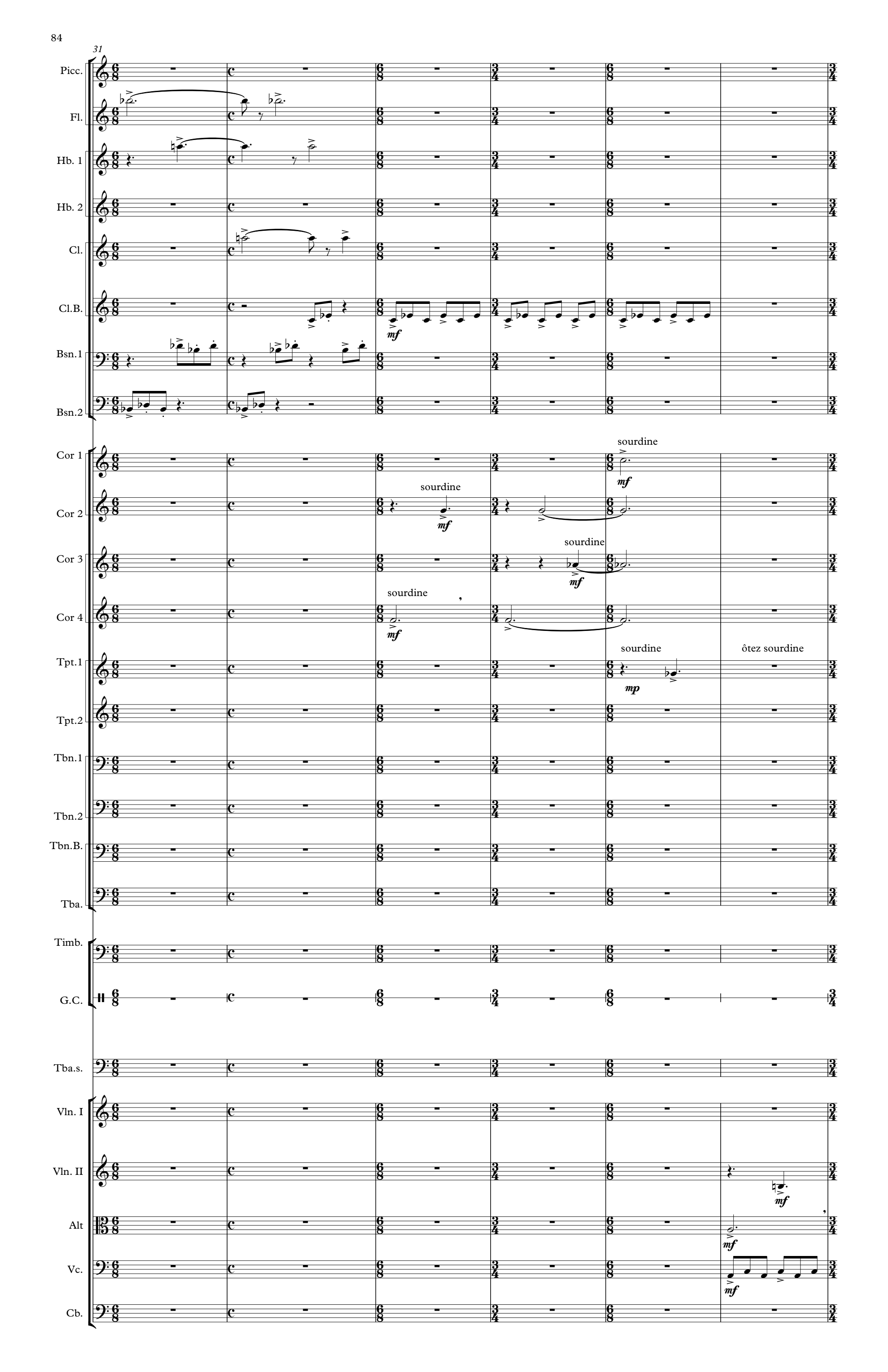
31
Picc.
Fl.
Hb. 1
Hb. 2
Cl.
Cl.B.
mf
Bsn.1
Bsn.2
Cor 1
sourdine
mf
Cor 2
sourdine
mf
Cor 3
sourdine
mf
Cor 4
sourdine
mf
Tpt.1
sourdine
mp
ôtez sourdine
Tpt.2
Tbn.1
Tbn.2
Tbn.B.
Tba.
Timb.
G.C.
Tba.s.
Vln. I
Vln. II
mf
Alt
mf
Vc.
mf
Cb.

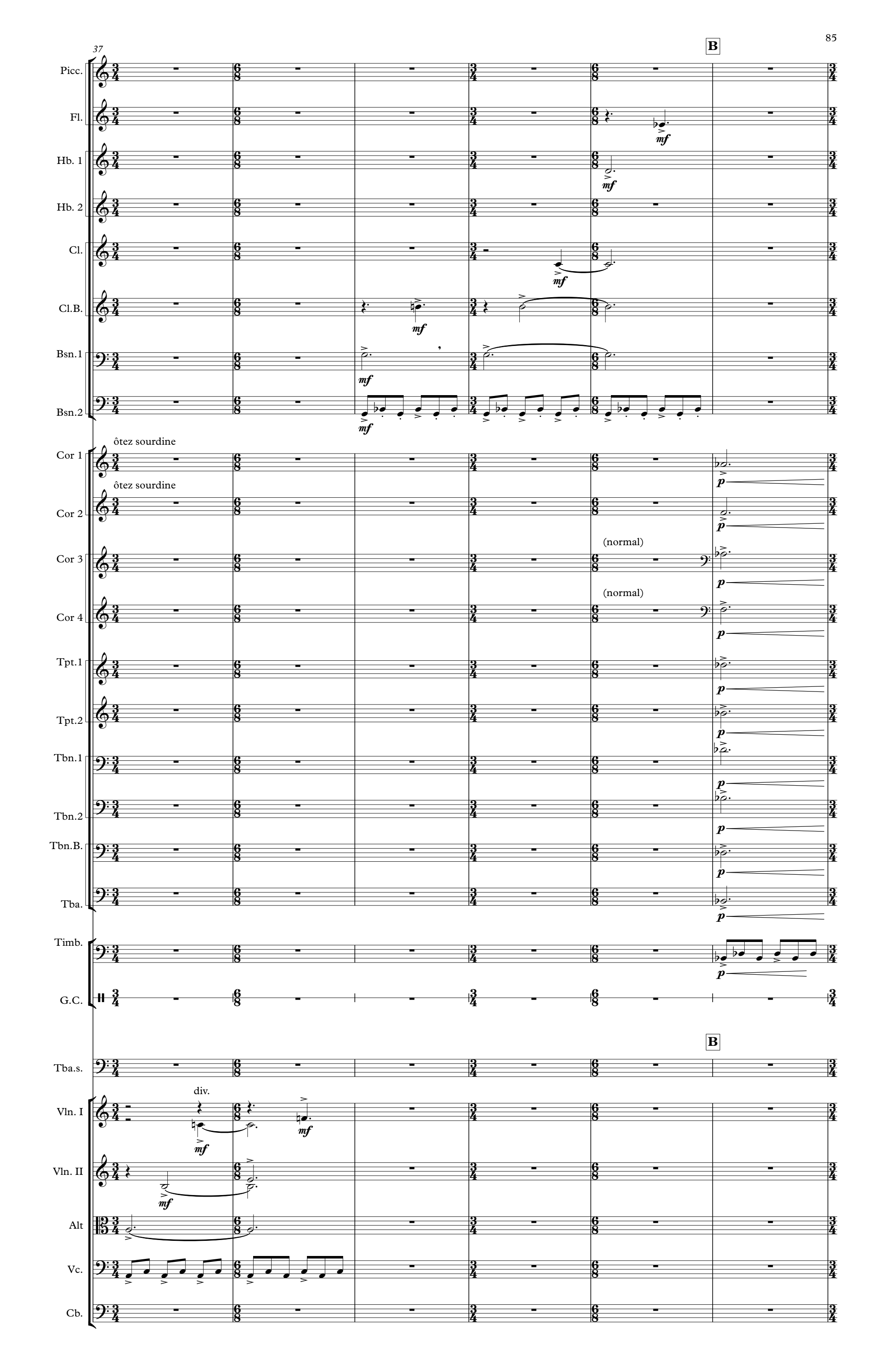
37
B
Picc.
Fl.
Hb. 1
Hb. 2
Cl.
Cl.B.
Bsn.1
Bsn.2
mf
ôtez sourdine
Cor 1
ôtez sourdine
Cor 2
(normal)
Cor 3
(normal)
Cor 4
Tpt.1
Tpt.2
Tbn.1
Tbn.2
Tbn.B.
Tba.
p
Timb.
G.C.
B
Tba.s.
div.
Vln. I
Vln. II
Alt
Vc.
Cb.

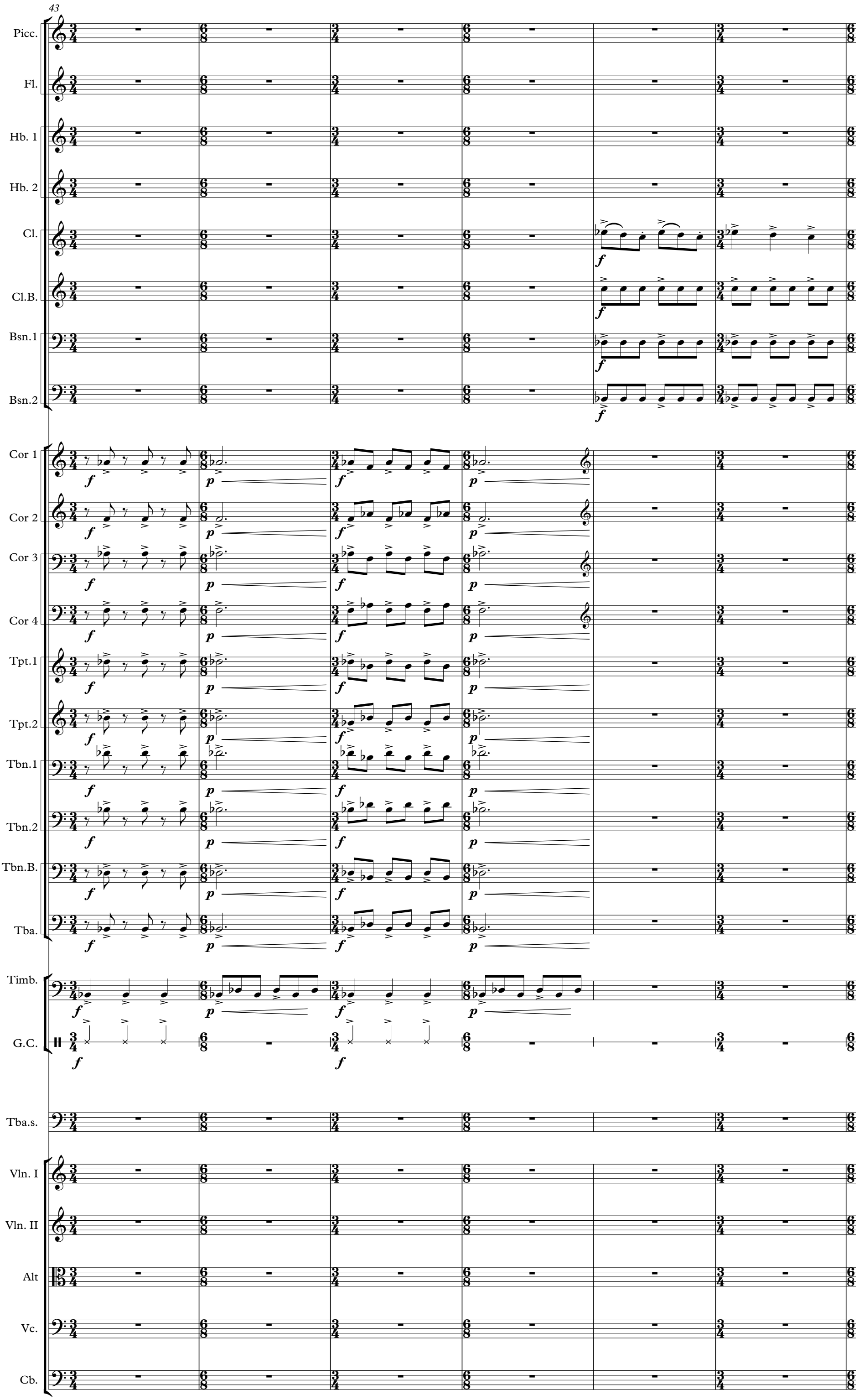
43
Picc.
Fl.
Hb. 1
Hb. 2
Cl.
Cl.B.
Bsn.1
Bsn.2
Cor 1
Cor 2
Cor 3
Cor 4
Tpt.1
Tpt.2
Tbn.1
Tbn.2
Tbn.B.
Tba.
Timb.
G.C.
Tba.s.
Vln. I
Vln. II
Alt
Vc.
Cb.

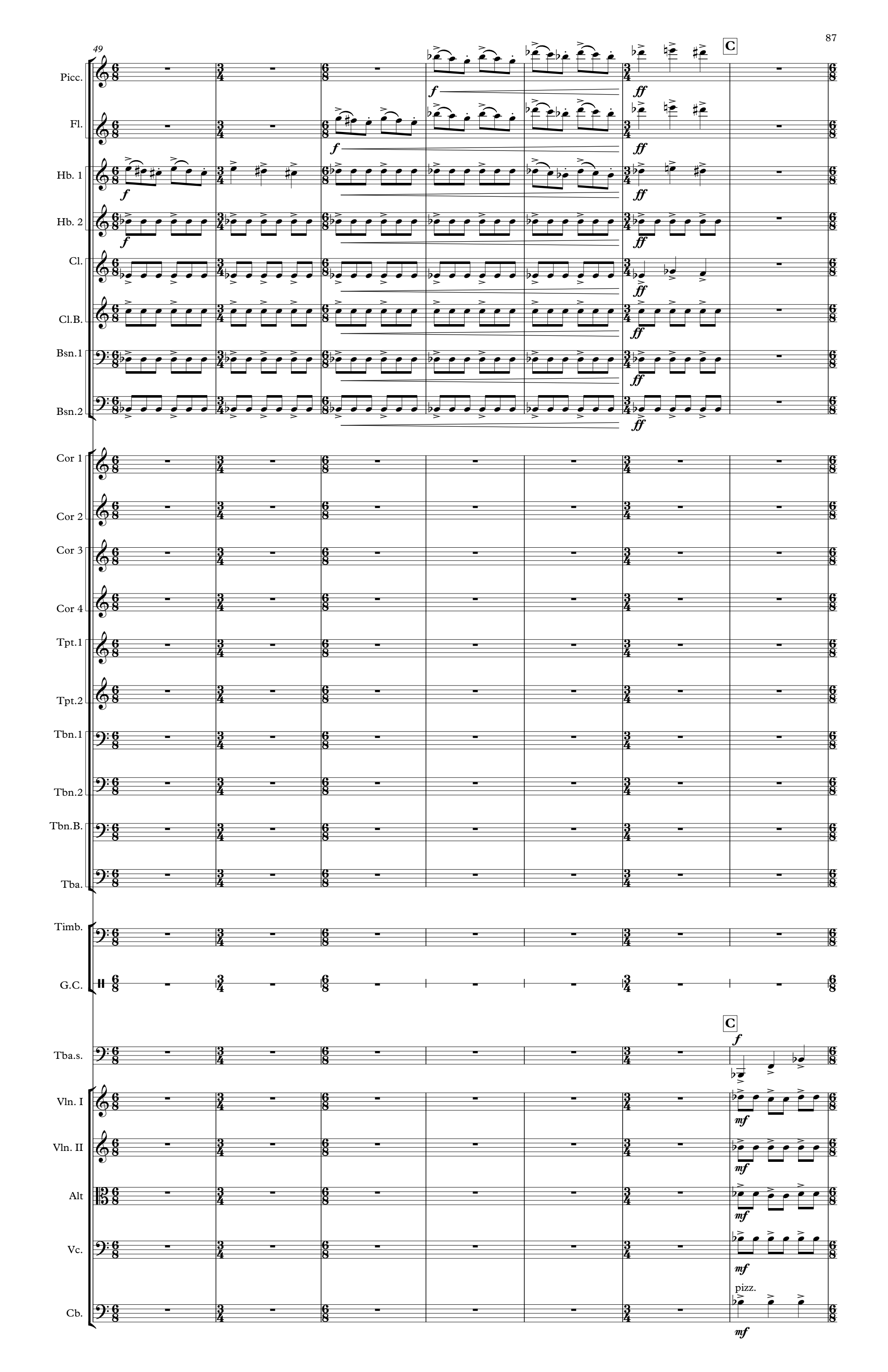
49
C
Picc.
Fl.
Hb. 1
Hb. 2
Cl.
Cl.B.
Bsn.1
Bsn.2
Cor 1
Cor 2
Cor 3
Cor 4
Tpt.1
Tpt.2
Tbn.1
Tbn.2
Tbn.B.
Tba.
Timb.
G.C.
Tba.s.
Vln. I
Vln. II
Alt
Vc.
Cb.
pizz.

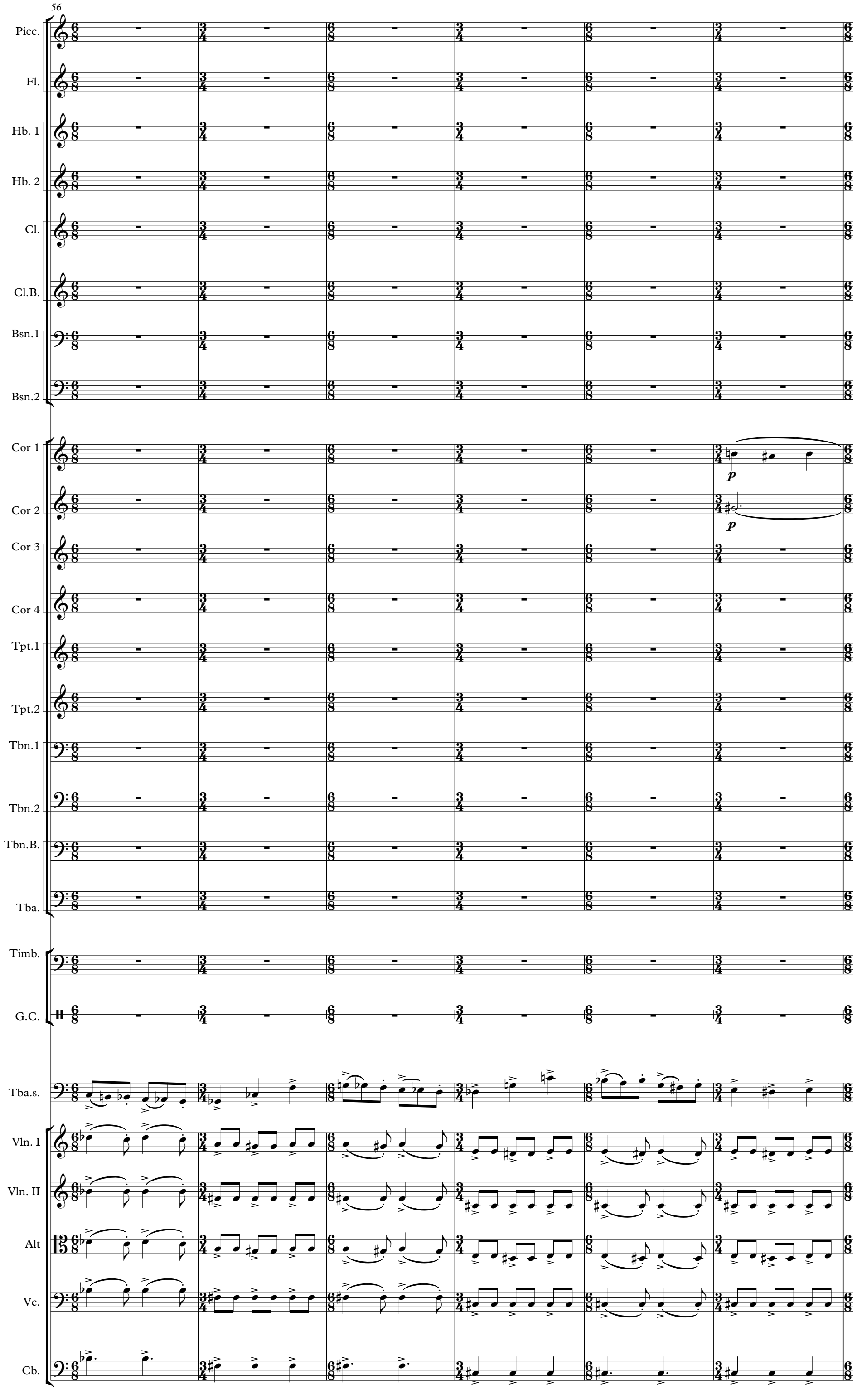
56
Picc.
Fl.
Hb. 1
Hb. 2
Cl.
Cl.B.
Bsn.1
Bsn.2
Cor 1
Cor 2
Cor 3
Cor 4
Tpt.1
Tpt.2
Tbn.1
Tbn.2
Tbn.B.
Tba.
Timb.
G.C.
Tba.s.
Vln. I
Vln. II
Alt
Vc.
Cb.
p
p

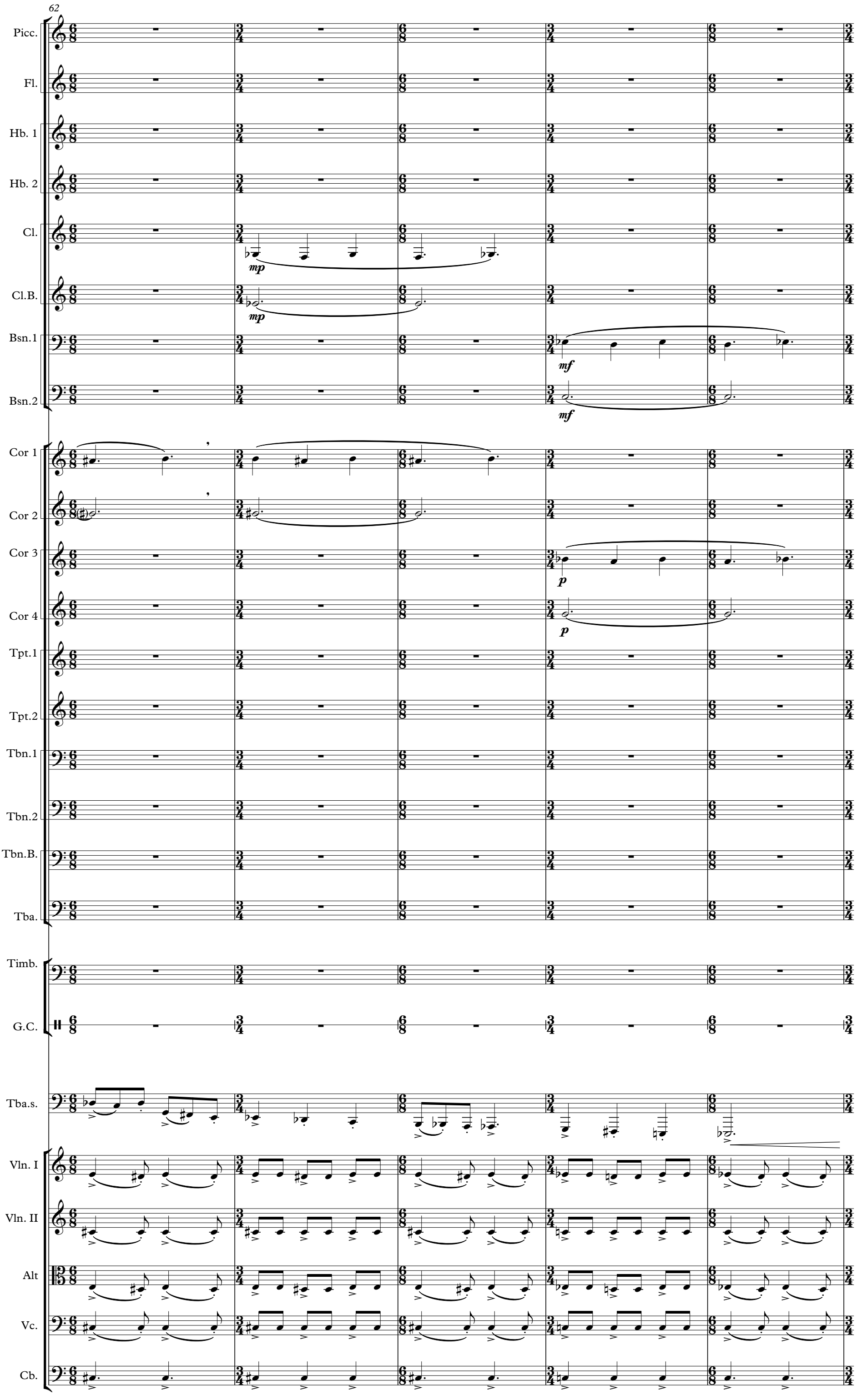
62
Picc.
Fl.
Hb. 1
Hb. 2
Cl.
mp
Cl.B.
mp
Bsn.1
mf
Bsn.2
mf
Cor 1
Cor 2
Cor 3
p
Cor 4
p
Tpt.1
Tpt.2
Tbn.1
Tbn.2
Tbn.B.
Tba.
Timb.
G.C.
Tba.s.
Vln. I
Vln. II
Alt
Vc.
Cb.

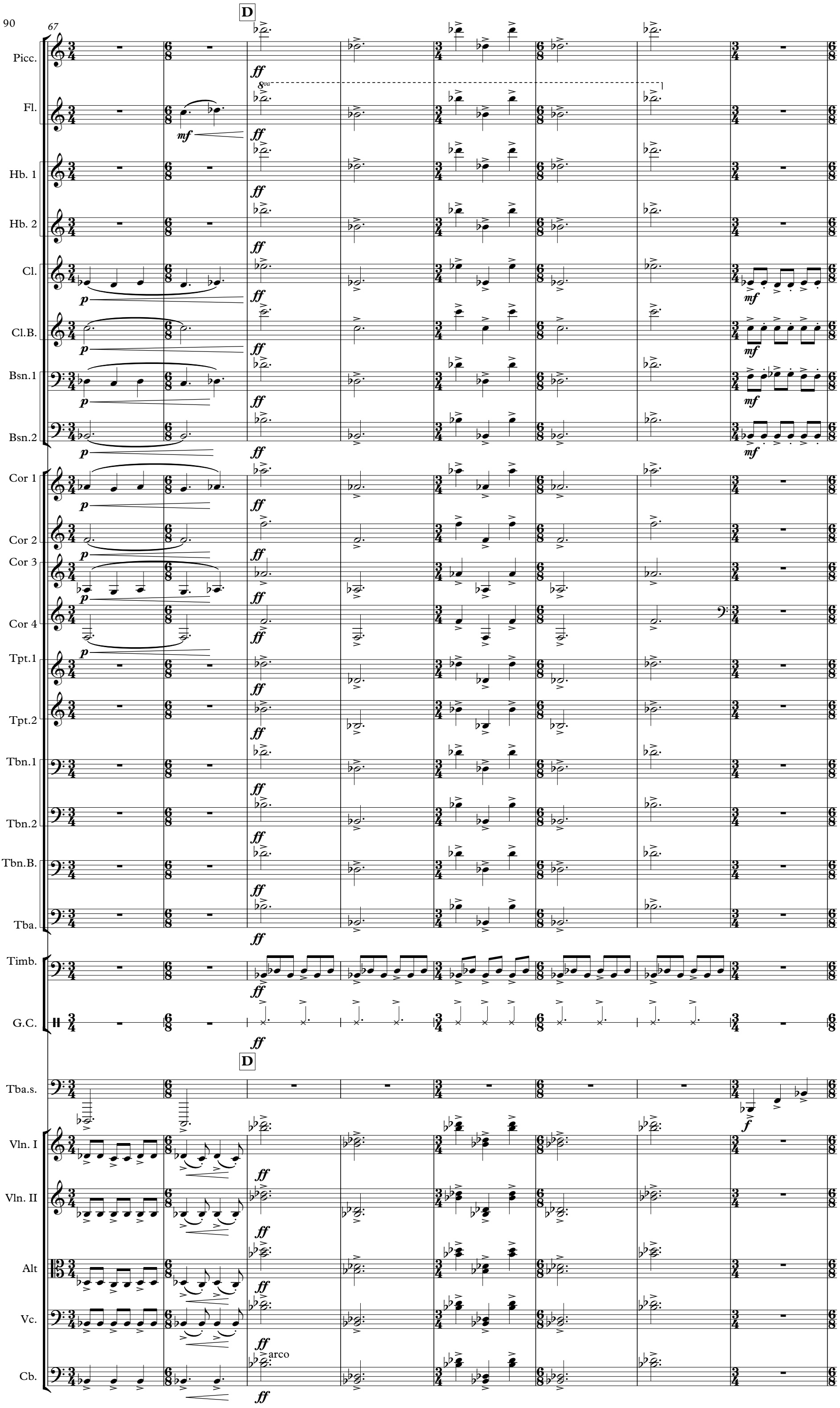
67
D
Picc.
Fl.
Hb. 1
Hb. 2
Cl.
Cl.B.
Bsn.1
Bsn.2
Cor 1
Cor 2
Cor 3
Cor 4
Tpt.1
Tpt.2
Tbn.1
Tbn.2
Tbn.B.
Tba.
Timb.
G.C.
D
Tba.s.
Vln. I
Vln. II
Alt
Vc.
Cb.
arco

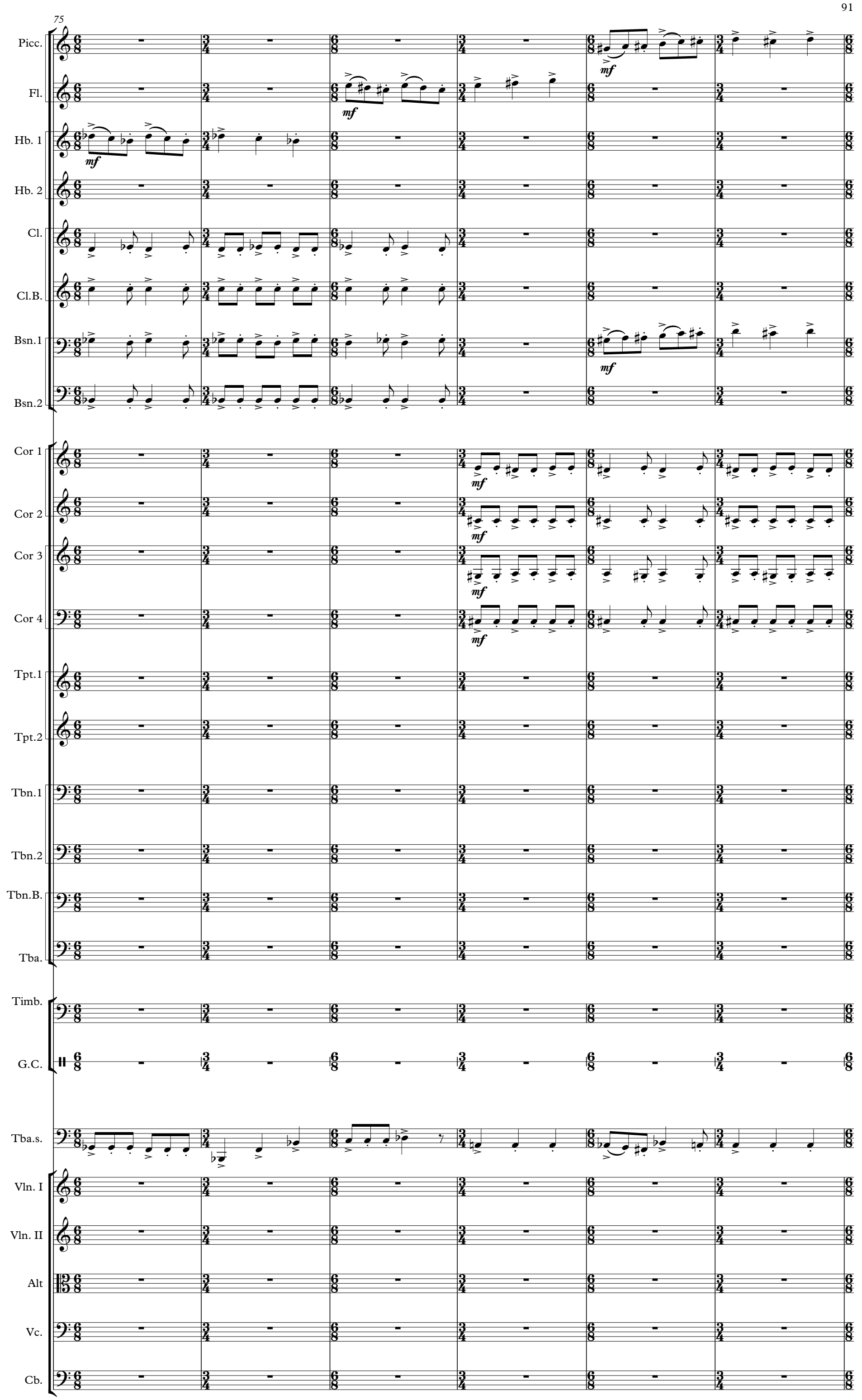
75
Picc.
Fl.
Hb. 1
Hb. 2
Cl.
Cl.B.
Bsn.1
Bsn.2
Cor 1
Cor 2
Cor 3
Cor 4
Tpt.1
Tpt.2
Tbn.1
Tbn.2
Tbn.B.
Tba.
Timb.
G.C.
Tba.s.
Vln. I
Vln. II
Alt
Vc.
Cb.
mf

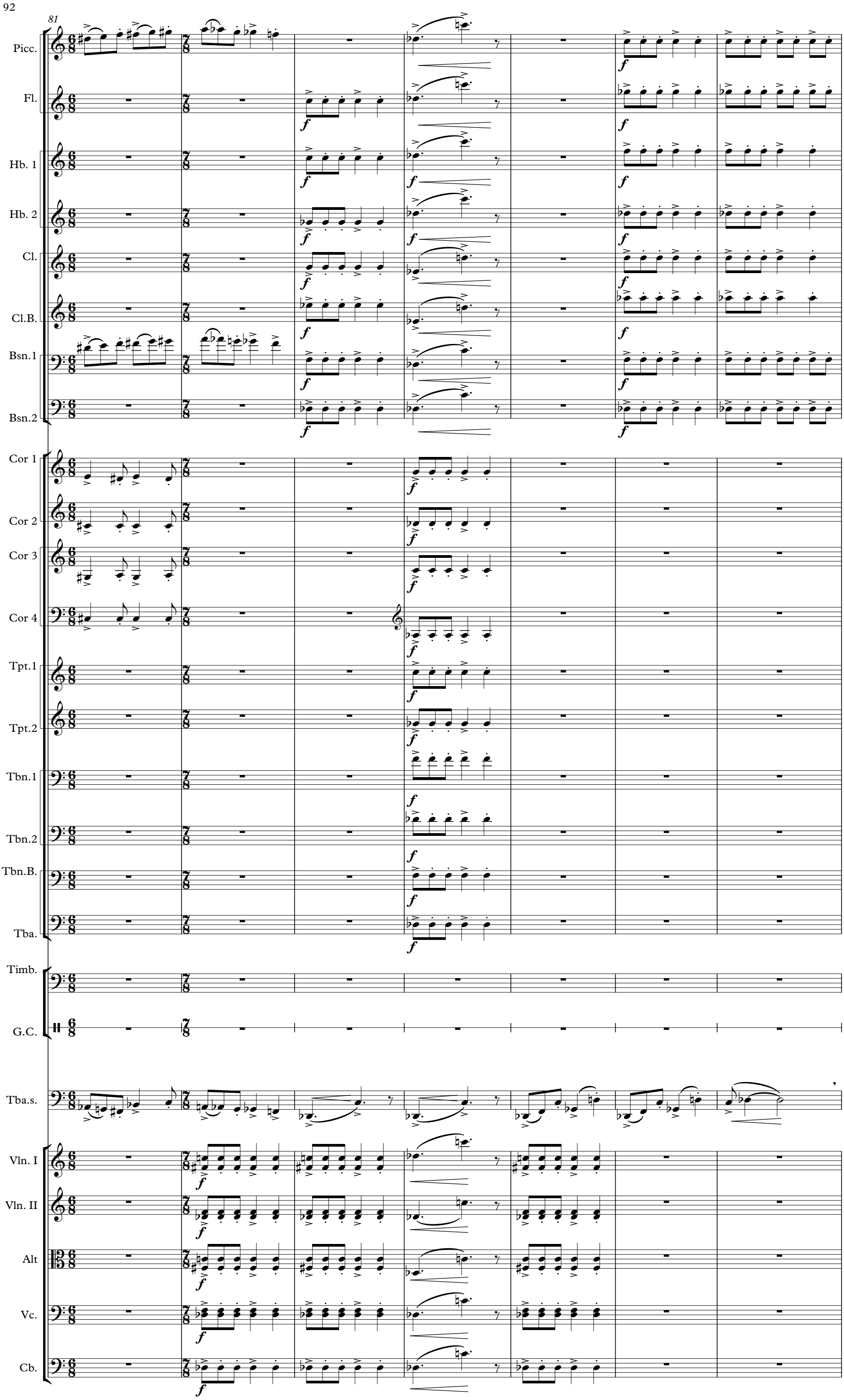
81
Picc.
Fl.
Hb. 1
Hb. 2
Cl.
Cl.B.
Bsn.1
Bsn.2
Cor 1
Cor 2
Cor 3
Cor 4
Tpt.1
Tpt.2
Tbn.1
Tbn.2
Tbn.B.
Tba.
Timb.
G.C.
Tba.s.
Vln. I
Vln. II
Alt
Vc.
Cb.

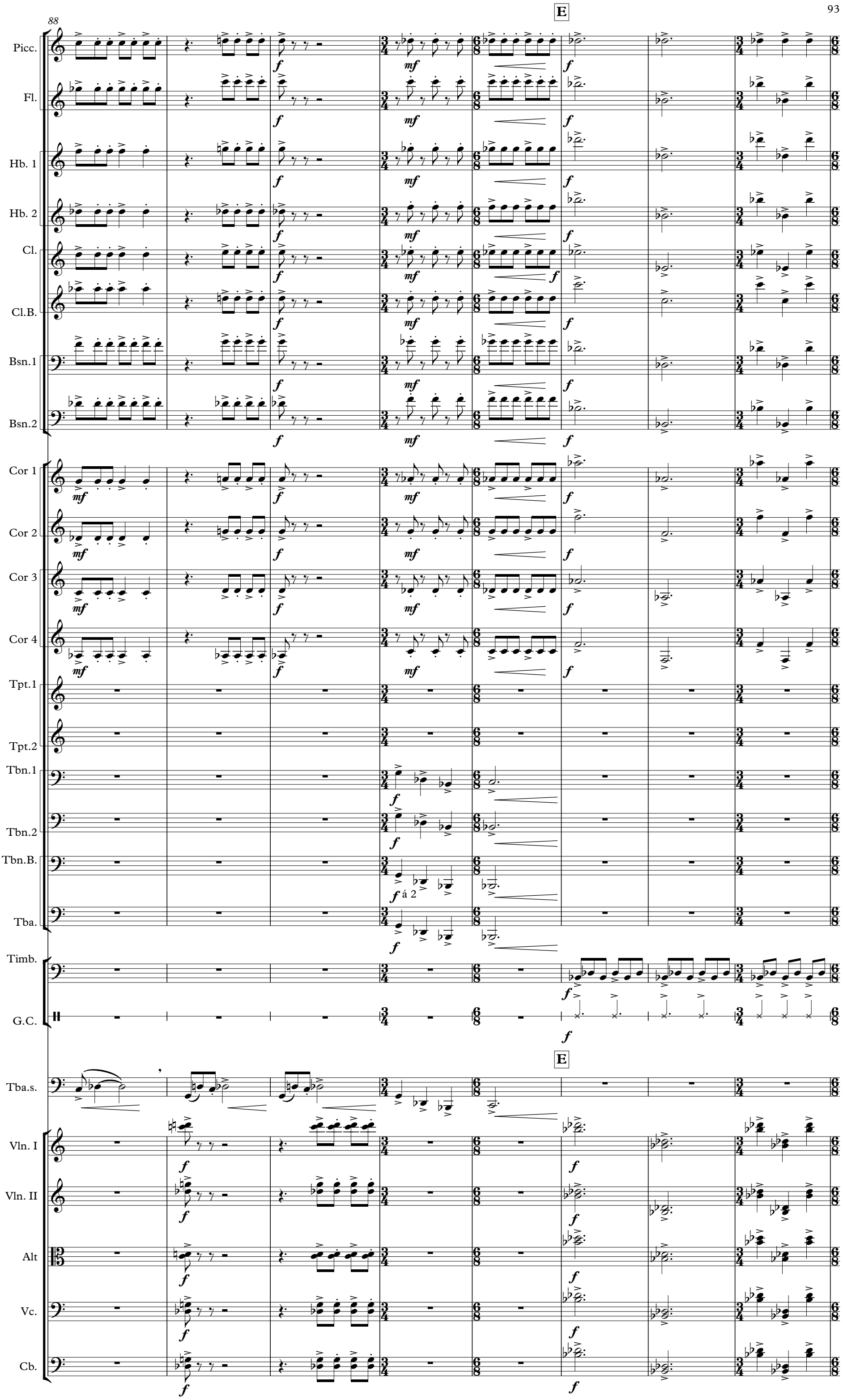
88
E
Picc.
Fl.
Hb. 1
Hb. 2
Cl.
Cl.B.
Bsn.1
Bsn.2
Cor 1
Cor 2
Cor 3
Cor 4
Tpt.1
Tpt.2
Tbn.1
Tbn.2
Tbn.B.
á 2
Tba.
Timb.
G.C.
E
Tba.s.
Vln. I
Vln. II
Alt
Vc.
Cb.

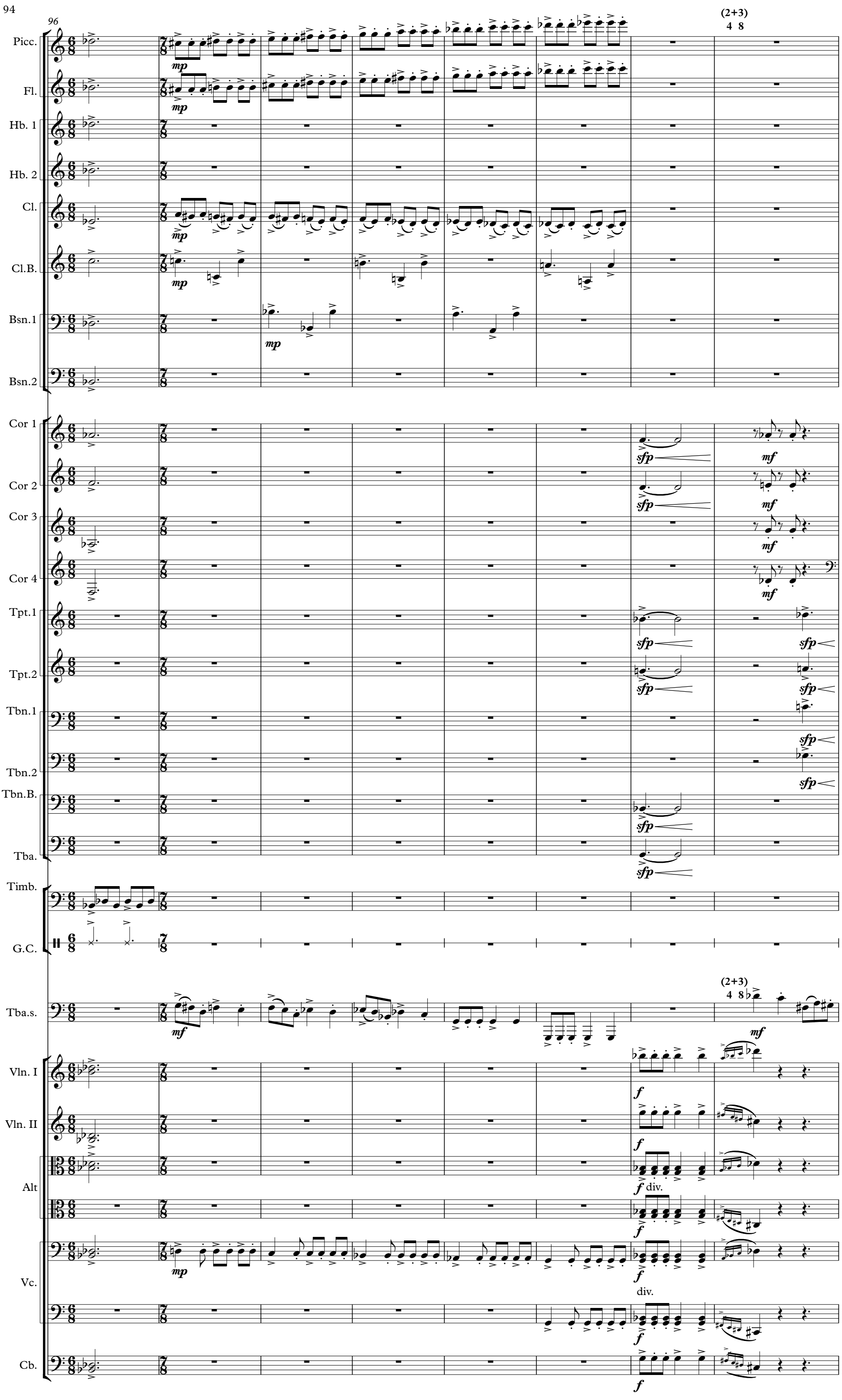
96
(2+3)
4 8
Picc.
Fl.
Hb. 1
Hb. 2
Cl.
Cl.B.
Bsn.1
Bsn.2
Cor 1
Cor 2
Cor 3
Cor 4
Tpt.1
Tpt.2
Tbn.1
Tbn.2
Tbn.B.
Tba.
Timb.
G.C.
Tba.s.
Vln. I
Vln. II
Alt
Vc.
Cb.
mp
sfp
mf
f
div.

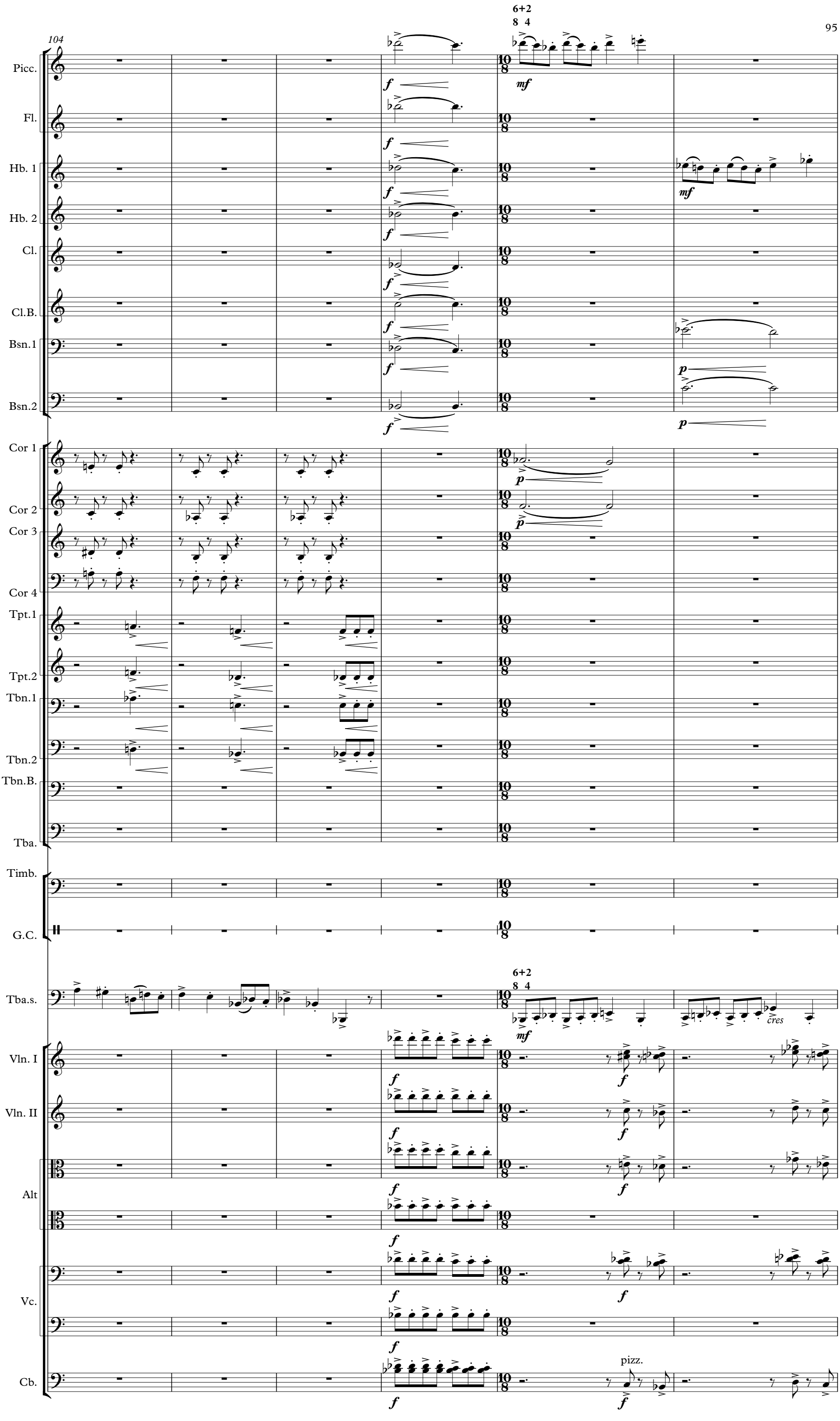
104
6+2
8 4
Picc.
Fl.
Hb. 1
Hb. 2
Cl.
Cl.B.
Bsn.1
Bsn.2
Cor 1
Cor 2
Cor 3
Cor 4
Tpt.1
Tpt.2
Tbn.1
Tbn.2
Tbn.B.
Tba.
Timb.
G.C.
Tba.s.
Vln. I
Vln. II
Alt
Vc.
Cb.
pizz.
cres

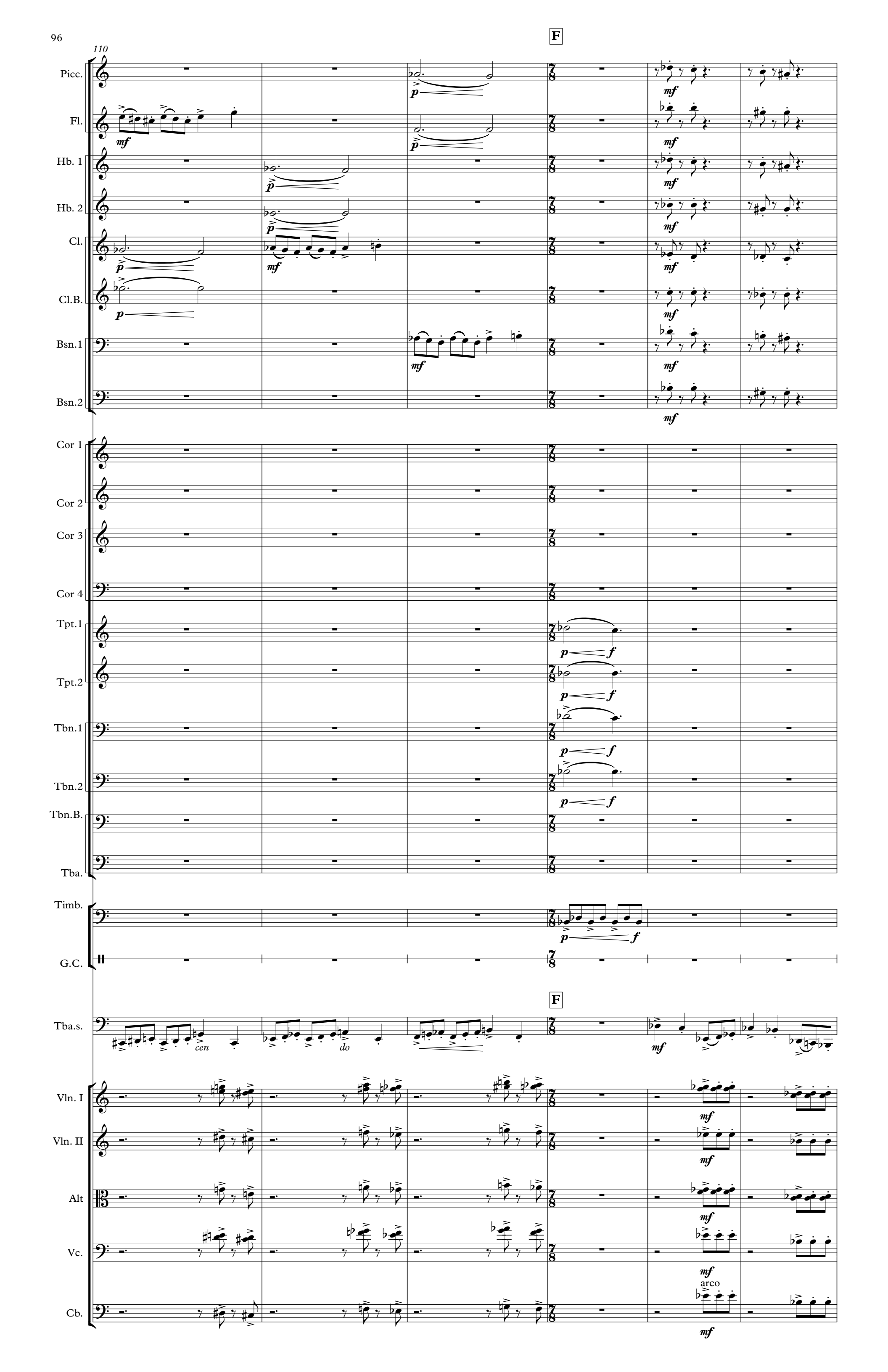
110
F
Picc.
Fl.
Hb. 1
Hb. 2
Cl.
Cl.B.
Bsn.1
Bsn.2
Cor 1
Cor 2
Cor 3
Cor 4
Tpt.1
Tpt.2
Tbn.1
Tbn.2
Tbn.B.
Tba.
Timb.
G.C.
F
Tba.s.
cen
do
Vln. I
Vln. II
Alt
Vc.
Cb.
arco

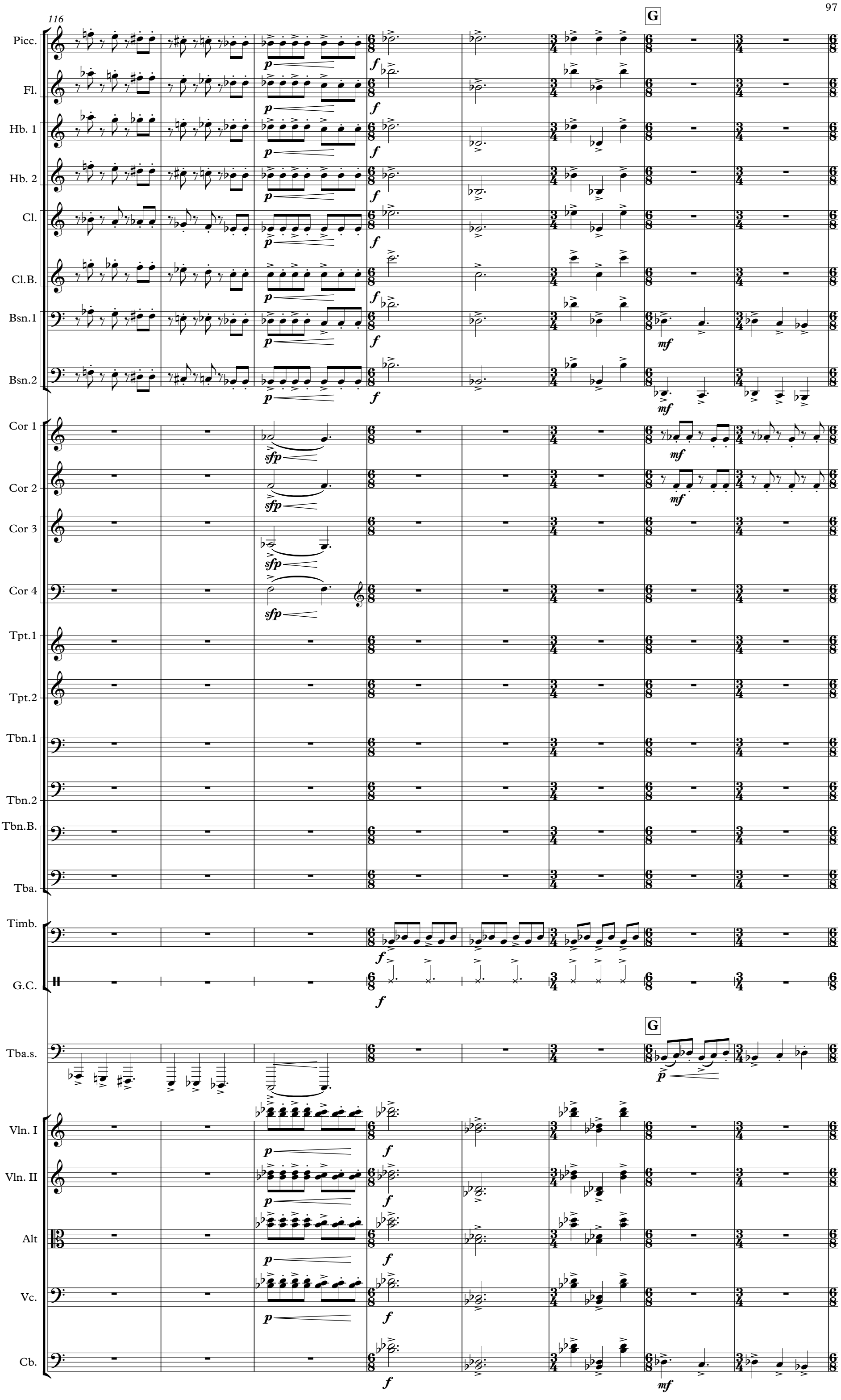
116
G
Picc.
Fl.
Hb. 1
Hb. 2
Cl.
Cl.B.
Bsn.1
Bsn.2
Cor 1
Cor 2
Cor 3
Cor 4
Tpt.1
Tpt.2
Tbn.1
Tbn.2
Tbn.B.
Tba.
Timb.
G.C.
Tba.s.
Vln. I
Vln. II
Alt
Vc.
Cb.

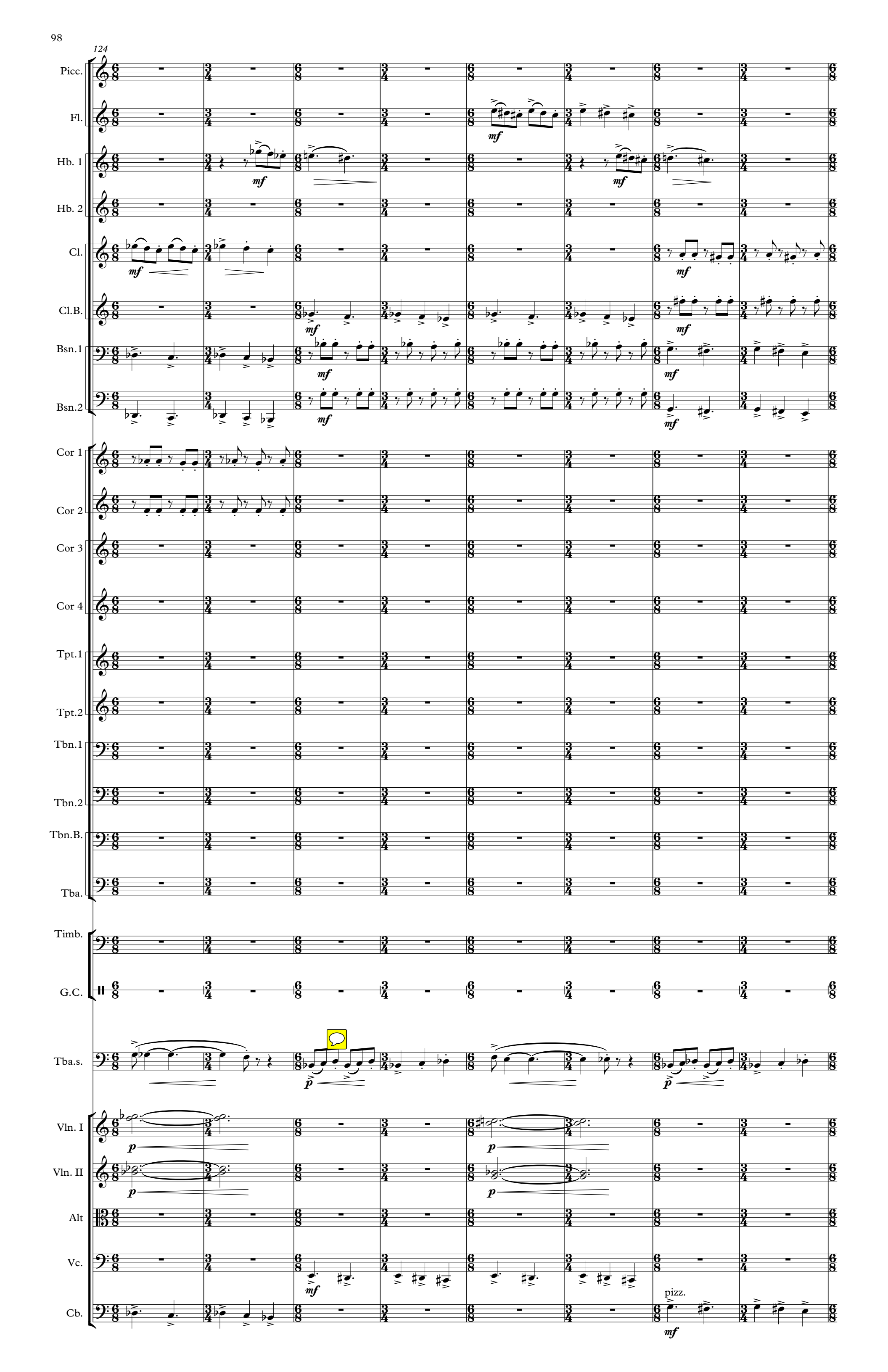
124
Picc.
Fl.
Hb. 1
Hb. 2
Cl.
Cl.B.
Bsn.1
Bsn.2
Cor 1
Cor 2
Cor 3
Cor 4
Tpt.1
Tpt.2
Tbn.1
Tbn.2
Tbn.B.
Tba.
Timb.
G.C.
Tba.s.
Vln. I
Vln. II
Alt
Vc.
Cb.
pizz.

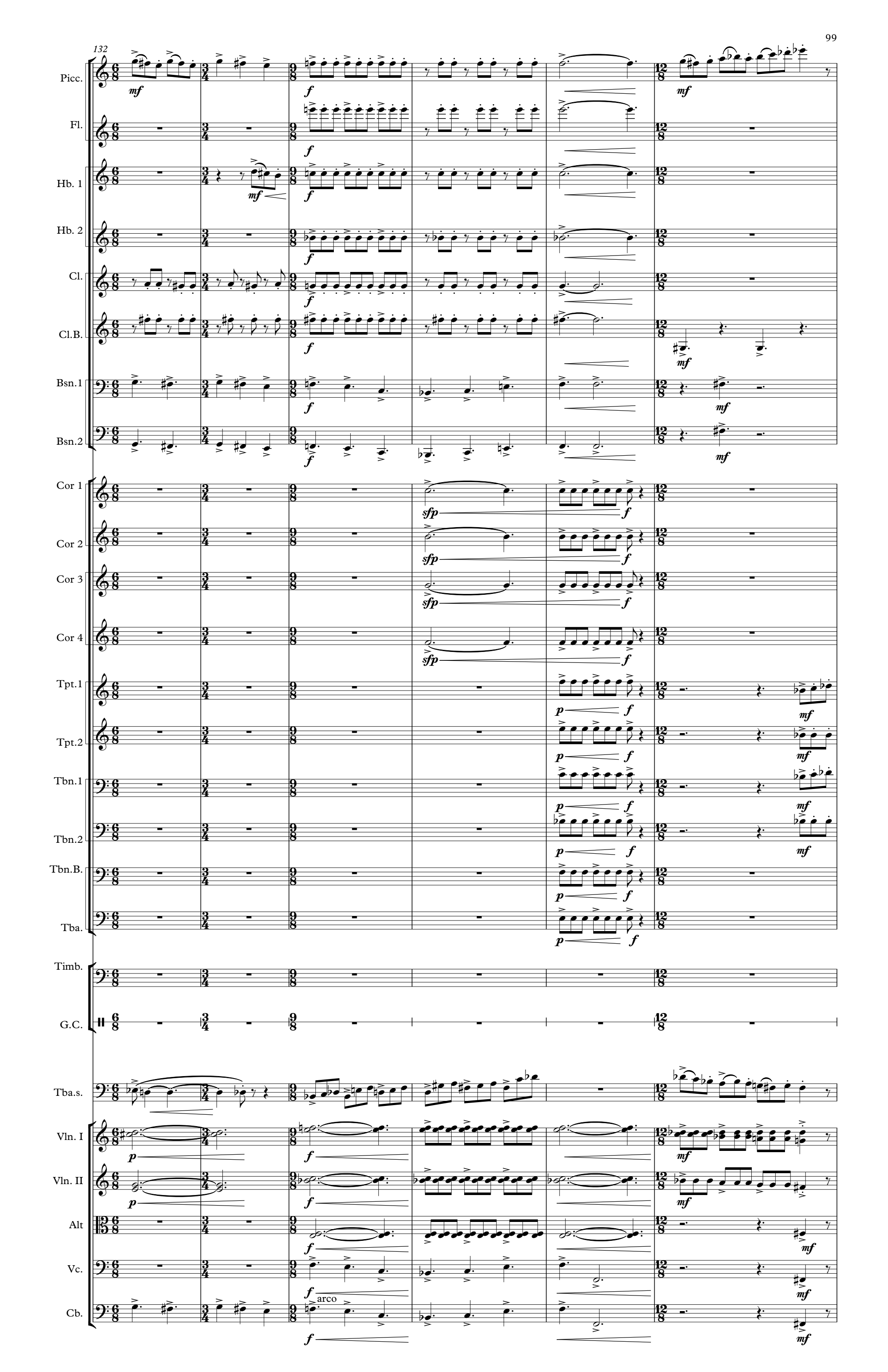
132
Picc.
Fl.
Hb. 1
Hb. 2
Cl.
Cl.B.
Bsn.1
Bsn.2
Cor 1
Cor 2
Cor 3
Cor 4
Tpt.1
Tpt.2
Tbn.1
Tbn.2
Tbn.B.
Tba.
Timb.
G.C.
Tba.s.
Vln. I
Vln. II
Alt
Vc.
Cb.
arco

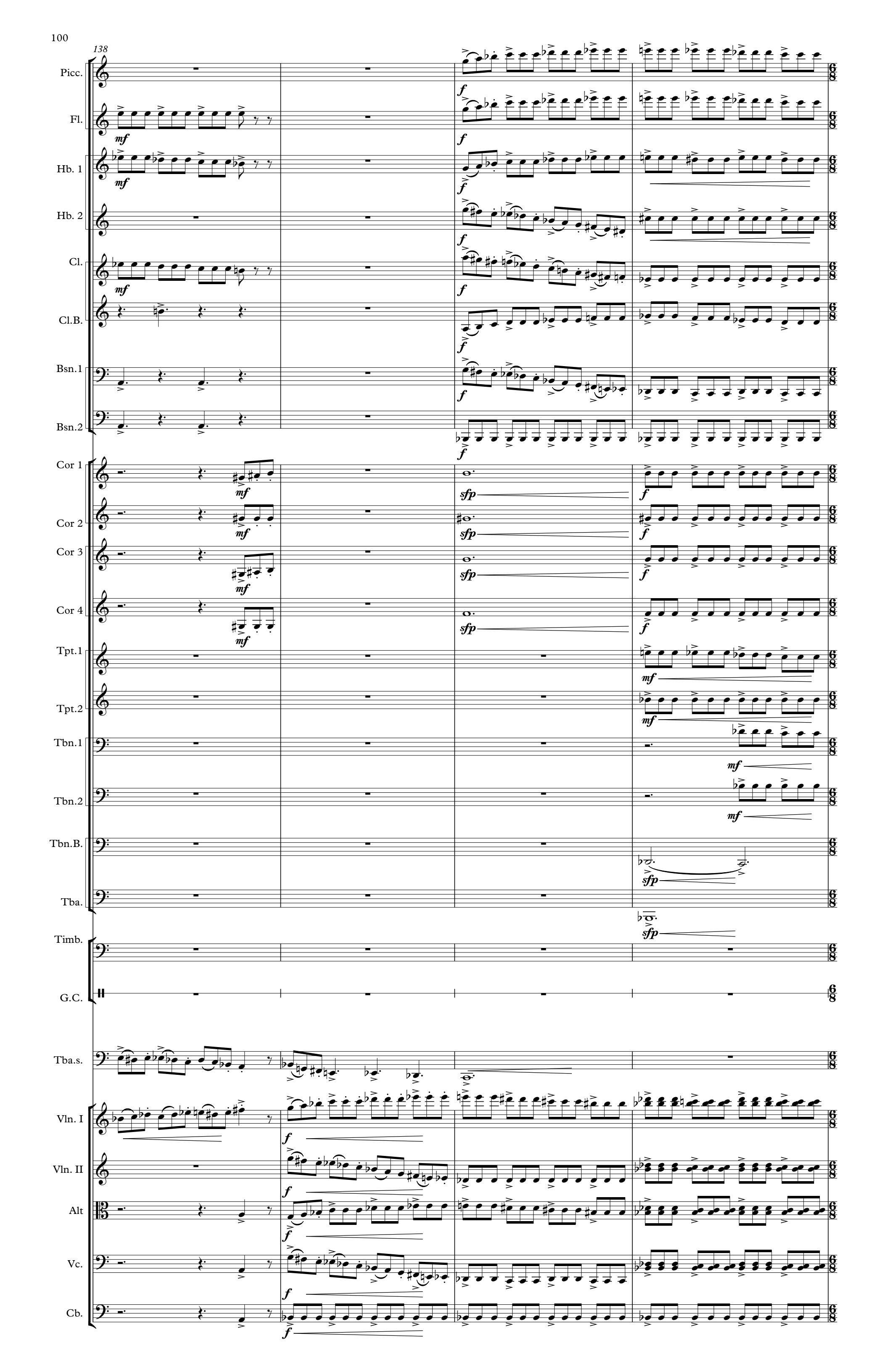
138
Picc.
Fl.
Hb. 1
Hb. 2
Cl.
Cl.B.
Bsn.1
Bsn.2
Cor 1
Cor 2
Cor 3
Cor 4
Tpt.1
Tpt.2
Tbn.1
Tbn.2
Tbn.B.
Tba.
Timb.
G.C.
Tba.s.
Vln. I
Vln. II
Alt
Vc.
Cb.

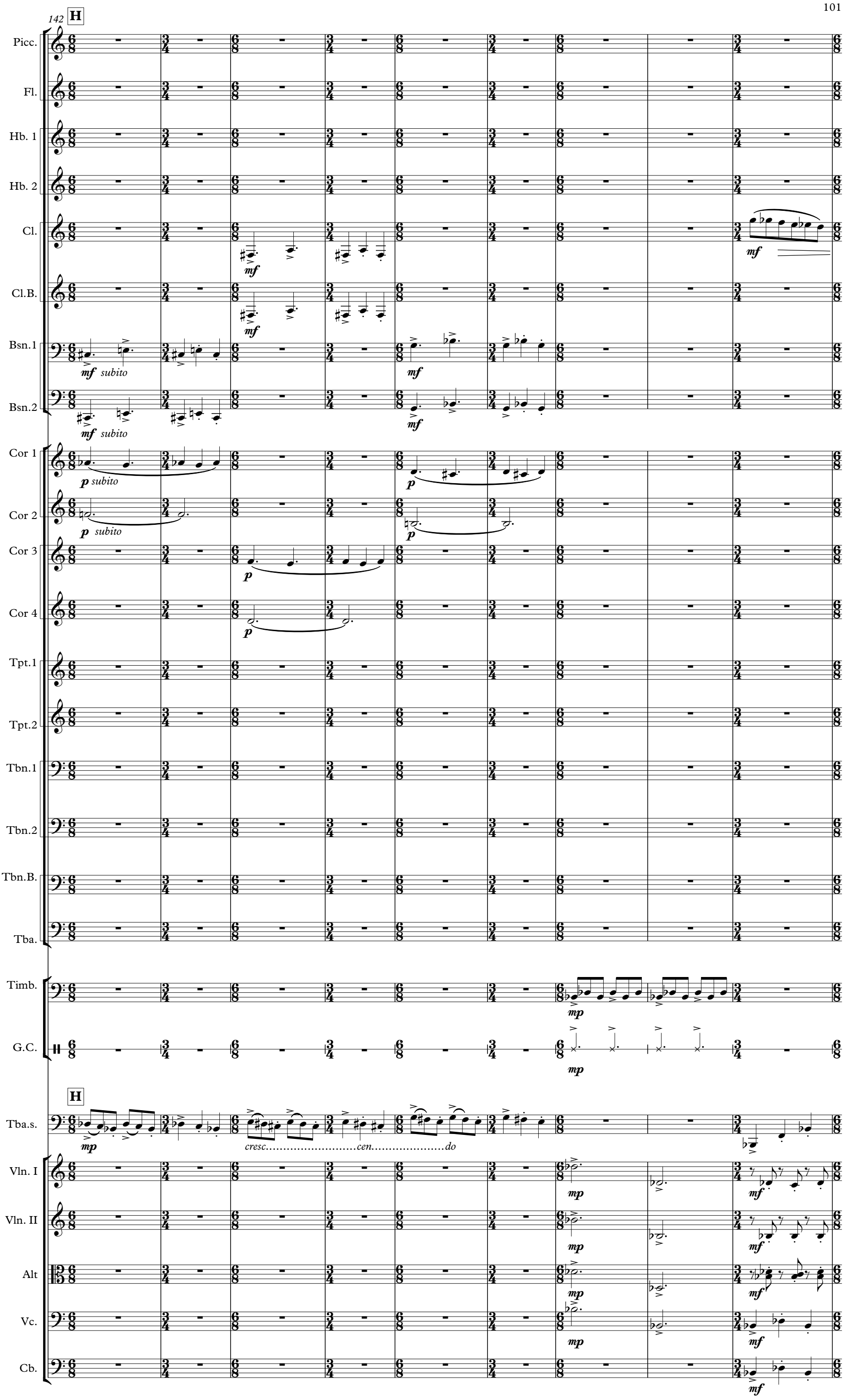
142
H
Picc.
Fl.
Hb. 1
Hb. 2
Cl.
Cl.B.
Bsn.1
Bsn.2
Cor 1
Cor 2
Cor 3
Cor 4
Tpt.1
Tpt.2
Tbn.1
Tbn.2
Tbn.B.
Tba.
Timb.
G.C.
Tba.s.
Vln. I
Vln. II
Alt
Vc.
Cb.
mf subito
mf
p subito
p
mp
cresc.....cen.....do
mf

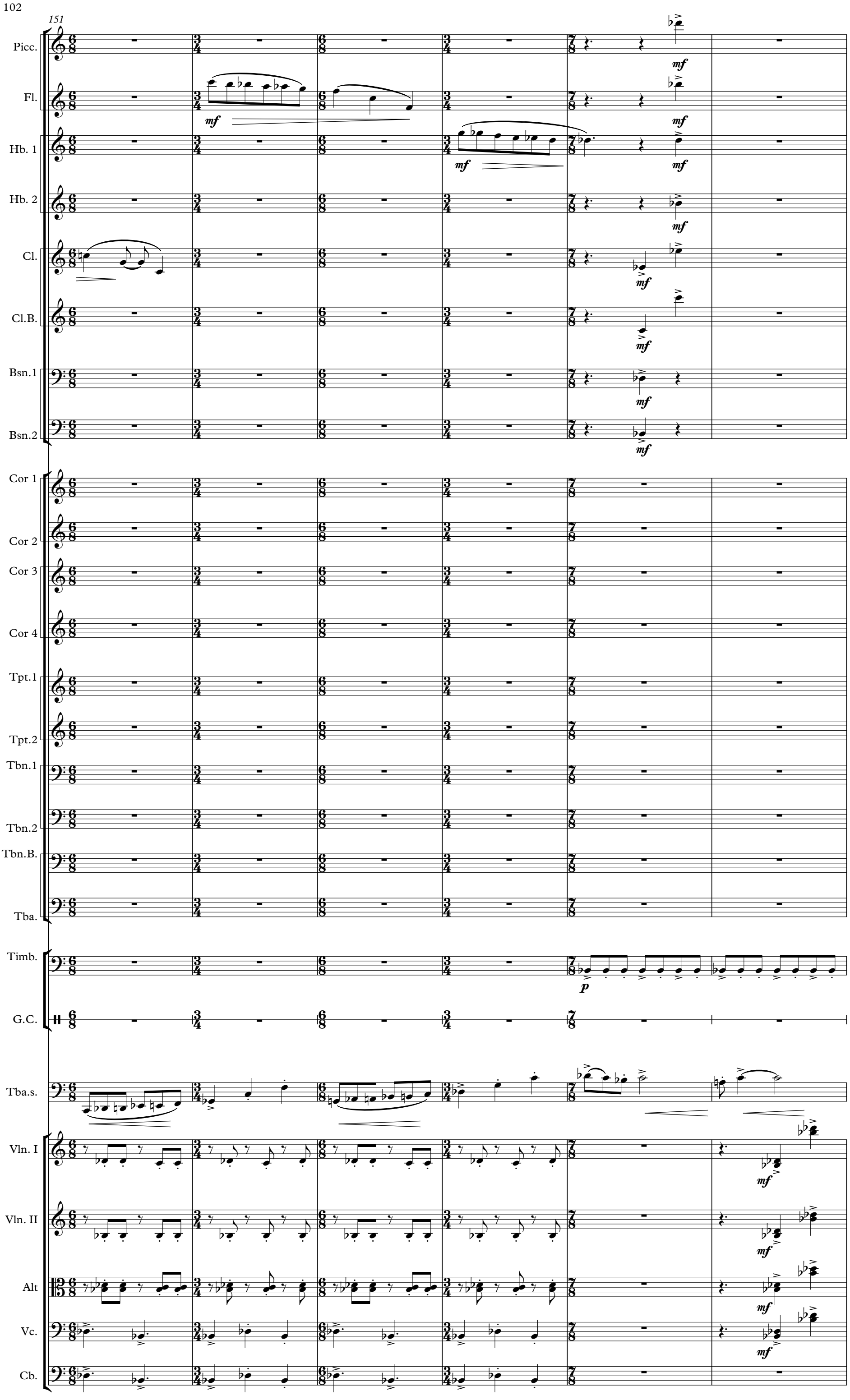
151
Picc.
Fl.
Hb. 1
Hb. 2
Cl.
Cl.B.
Bsn.1
Bsn.2
Cor 1
Cor 2
Cor 3
Cor 4
Tpt.1
Tpt.2
Tbn.1
Tbn.2
Tbn.B.
Tba.
Timb.
G.C.
Tba.s.
Vln. I
Vln. II
Alt
Vc.
Cb.
mf
p

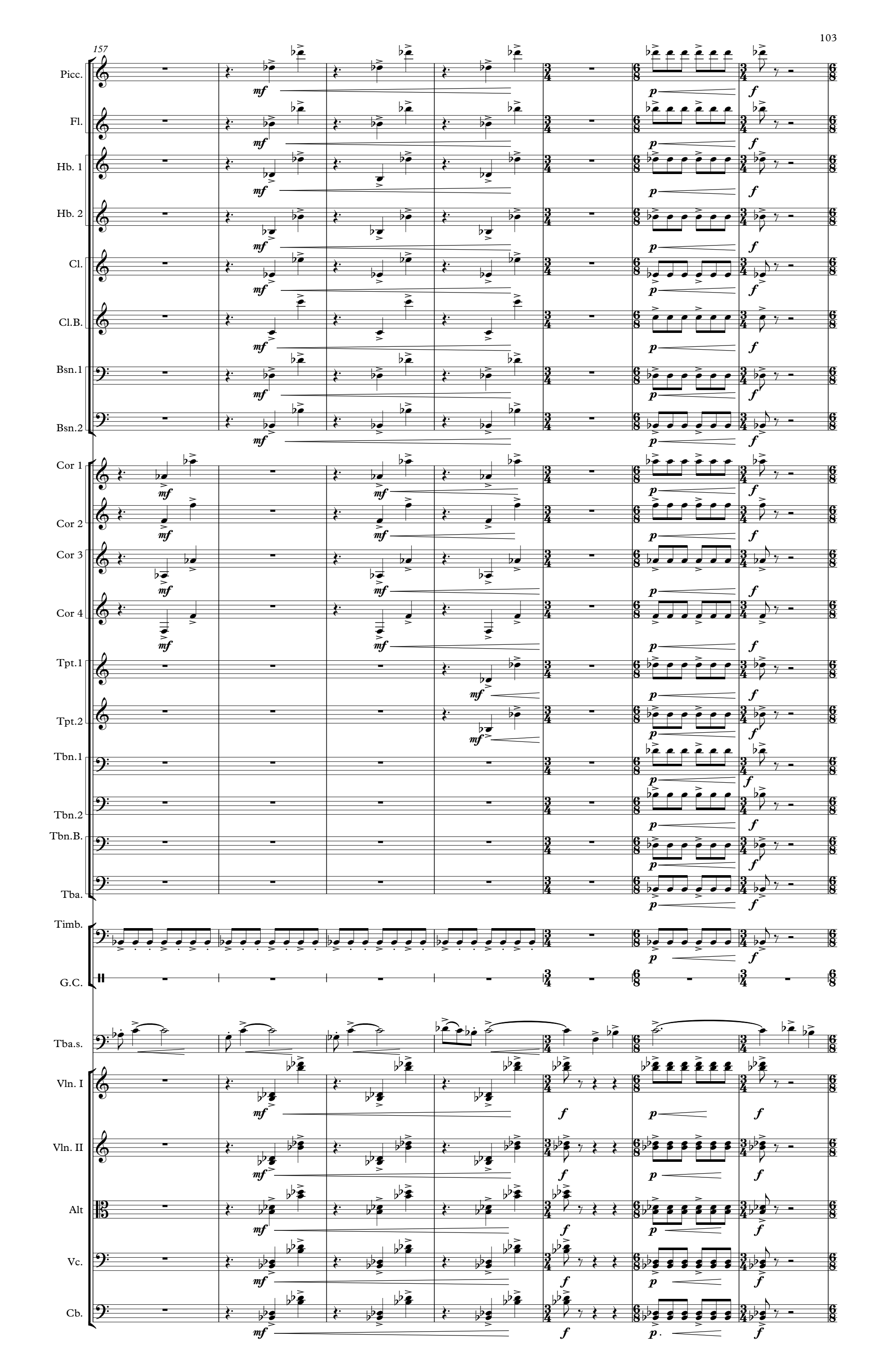
157
Picc.
Fl.
Hb. 1
Hb. 2
Cl.
Cl.B.
Bsn.1
Bsn.2
Cor 1
Cor 2
Cor 3
Cor 4
Tpt.1
Tpt.2
Tbn.1
Tbn.2
Tbn.B.
Tba.
Timb.
G.C.
Tba.s.
Vln. I
Vln. II
Alt
Vc.
Cb.
mf
p
f

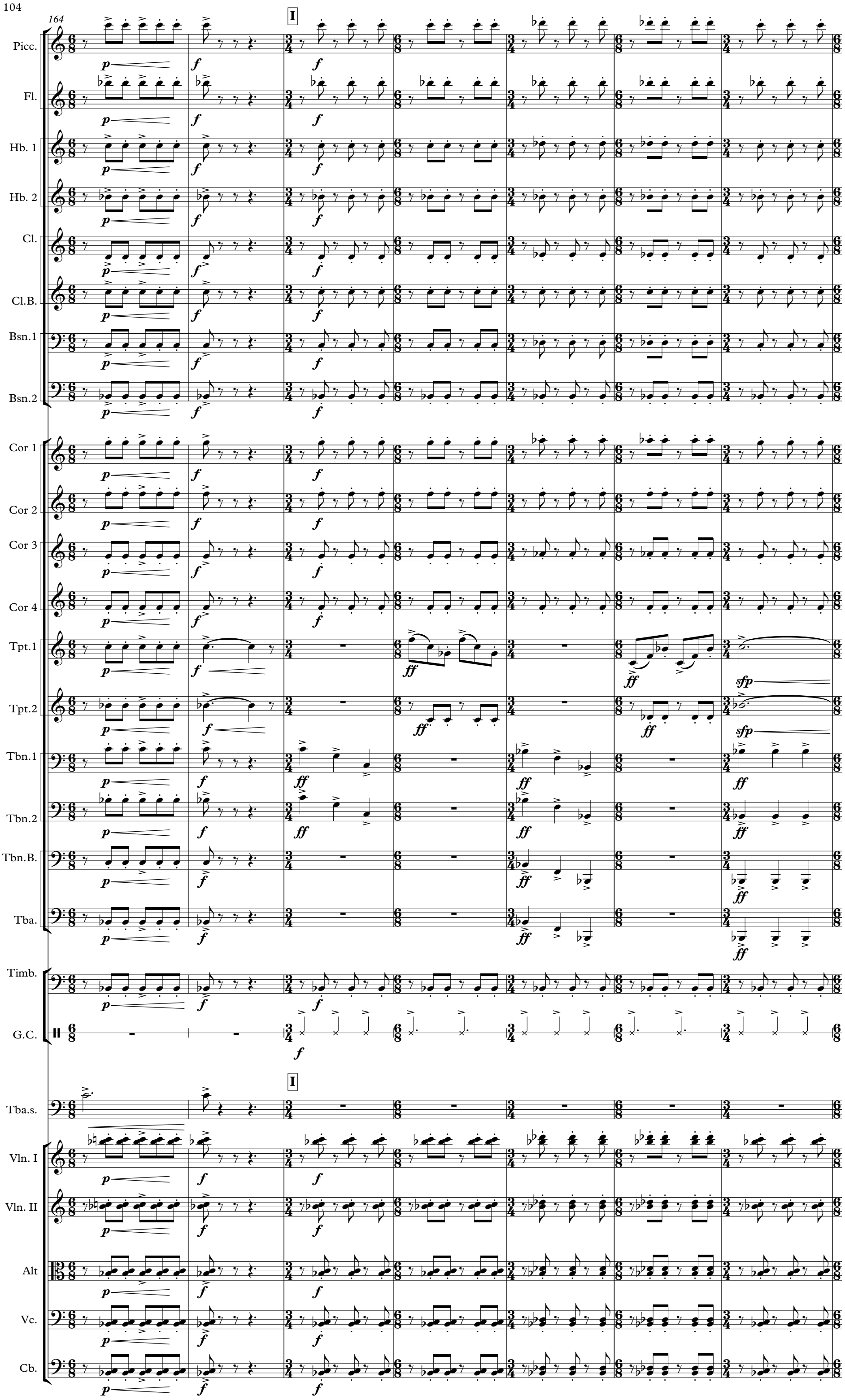
164
I
Picc.
Fl.
Hb. 1
Hb. 2
Cl.
Cl.B.
Bsn.1
Bsn.2
Cor 1
Cor 2
Cor 3
Cor 4
Tpt.1
Tpt.2
Tbn.1
Tbn.2
Tbn.B.
Tba.
Timb.
G.C.
I
Tba.s.
Vln. I
Vln. II
Alt
Vc.
Cb.

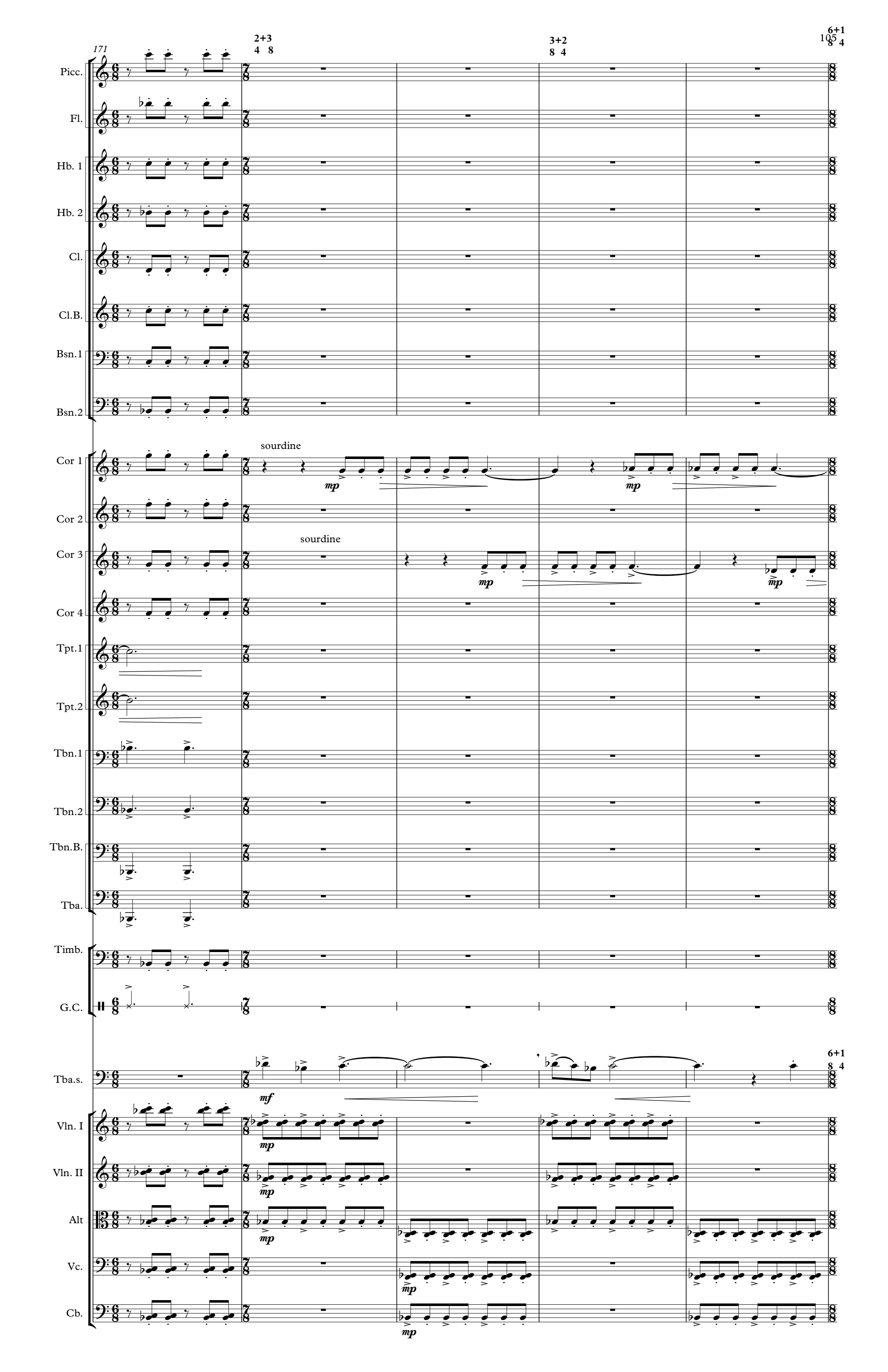
171
2+3
4 8
3+2
8 4
105
6+1
8 4
Picc.
Fl.
Hb. 1
Hb. 2
Cl.
Cl.B.
Bsn.1
Bsn.2
Cor 1
sourdine
mp
Cor 2
Cor 3
sourdine
mp
Cor 4
Tpt.1
Tpt.2
Tbn.1
Tbn.2
Tbn.B.
Tba.
Timb.
G.C.
Tba.s.
mf
6+1
8 4
Vln. I
mp
Vln. II
mp
Alt
mp
Vc.
mp
Cb.
mp

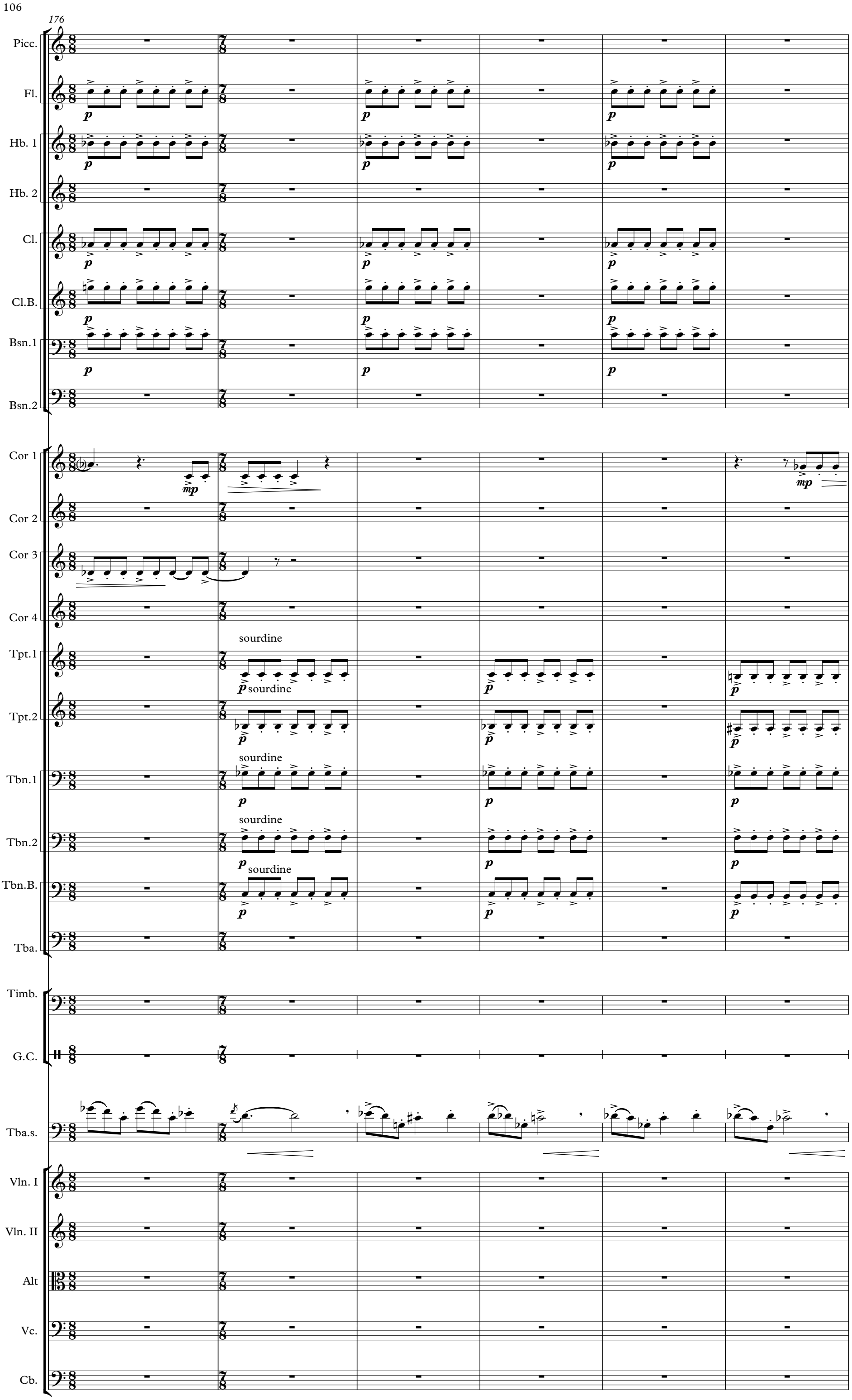
176
Picc.
Fl.
Hb. 1
Hb. 2
Cl.
Cl.B.
Bsn.1
Bsn.2
Cor 1
Cor 2
Cor 3
Cor 4
Tpt.1
Tpt.2
Tbn.1
Tbn.2
Tbn.B.
Tba.
Timb.
G.C.
Tba.s.
Vln. I
Vln. II
Alt
Vc.
Cb.
sourdine

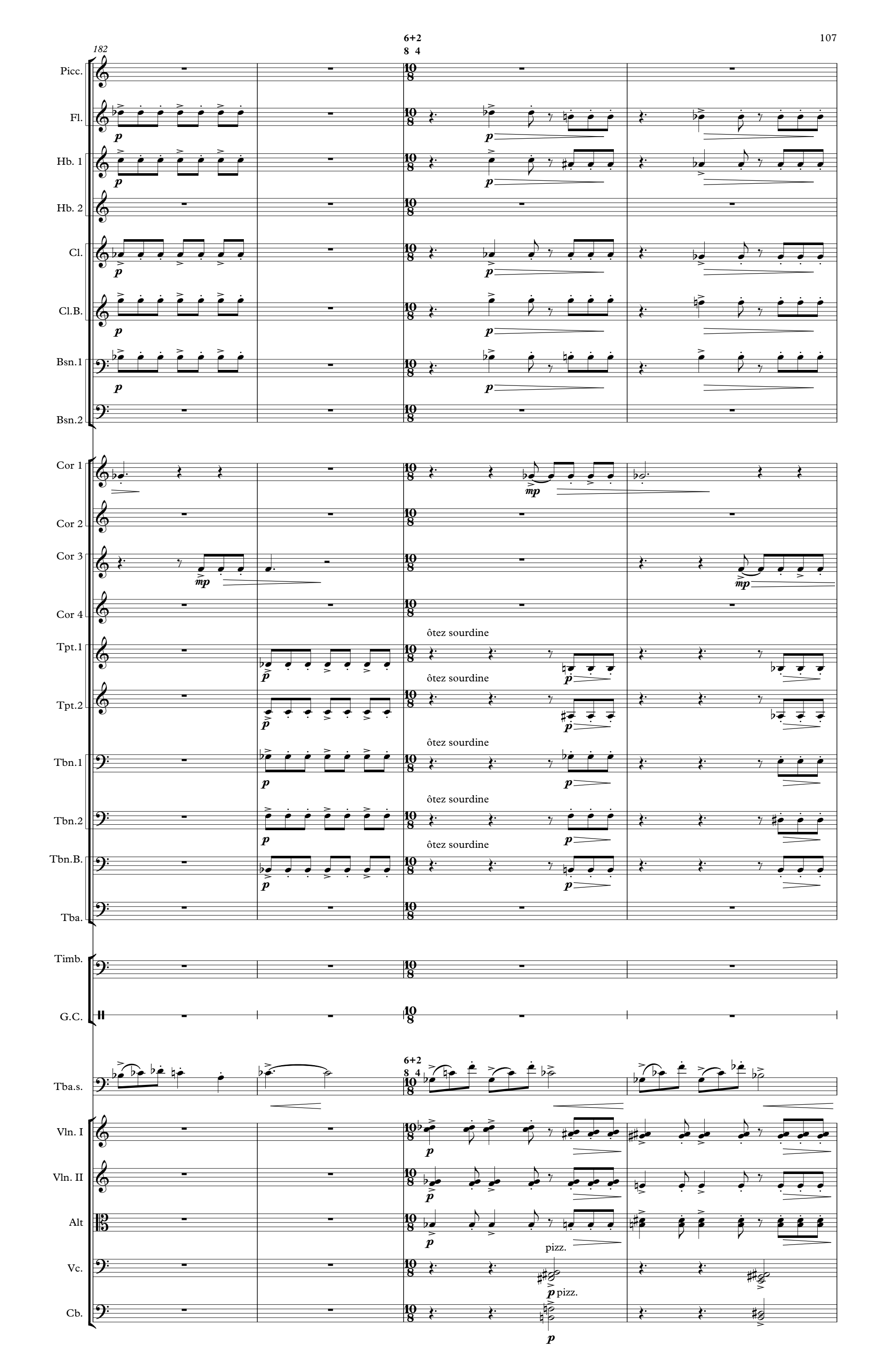
182
6+2
8 4
Picc.
Fl.
Hb. 1
Hb. 2
Cl.
Cl.B.
Bsn.1
Bsn.2
Cor 1
Cor 2
Cor 3
Cor 4
Tpt.1
Tpt.2
Tbn.1
Tbn.2
Tbn.B.
Tba.
Timb.
G.C.
Tba.s.
Vln. I
Vln. II
Alt
Vc.
Cb.
ôtez sourdine
pizz.

186

J

Picc.

Fl.

Hb. 1

Hb. 2

Cl.

Cl.B.

Bsn.1

Bsn.2

Cor 1

Cor 2

Cor 3

Cor 4

Tpt.1

Tpt.2

Tbn.1

Tbn.2

Tbn.B.

Tba.

Timb.

G.C.

Tba.s.

Vln. I

Vln. II

Alt

Vc.

Cb.

ff

mp

ôtez sourdines

ôtez sourdines

arco

arco

J

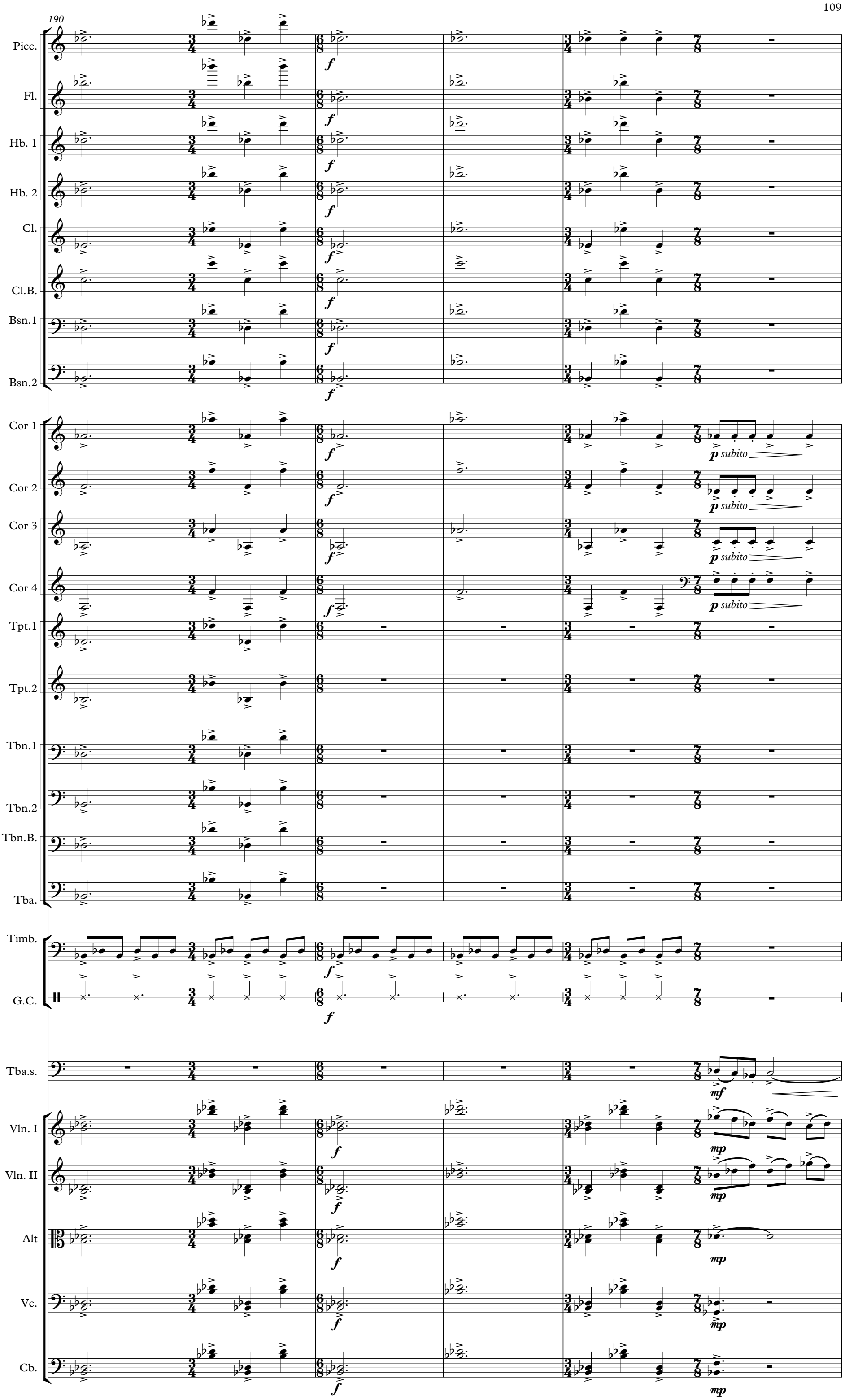
190
Picc.
Fl.
Hb. 1
Hb. 2
Cl.
Cl.B.
Bsn.1
Bsn.2
Cor 1
Cor 2
Cor 3
Cor 4
Tpt.1
Tpt.2
Tbn.1
Tbn.2
Tbn.B.
Tba.
Timb.
G.C.
Tba.s.
Vln. I
Vln. II
Alt
Vc.
Cb.
f
p subito
mf
mp

196

3+3
8 4

Picc.
Fl.
Hb. 1
Hb. 2
Cl.
Cl.B.
Bsn.1
Bsn.2
Cor 1
Cor 2
Cor 3
Cor 4
Tpt.1
Tpt.2
Tbn.1
Tbn.2
Tbn.B.
Tba.
Timb.
G.C.
Tba.s.
Vln. I
Vln. II
Alt
Vc.
Cb.

mp

3+3
8 4

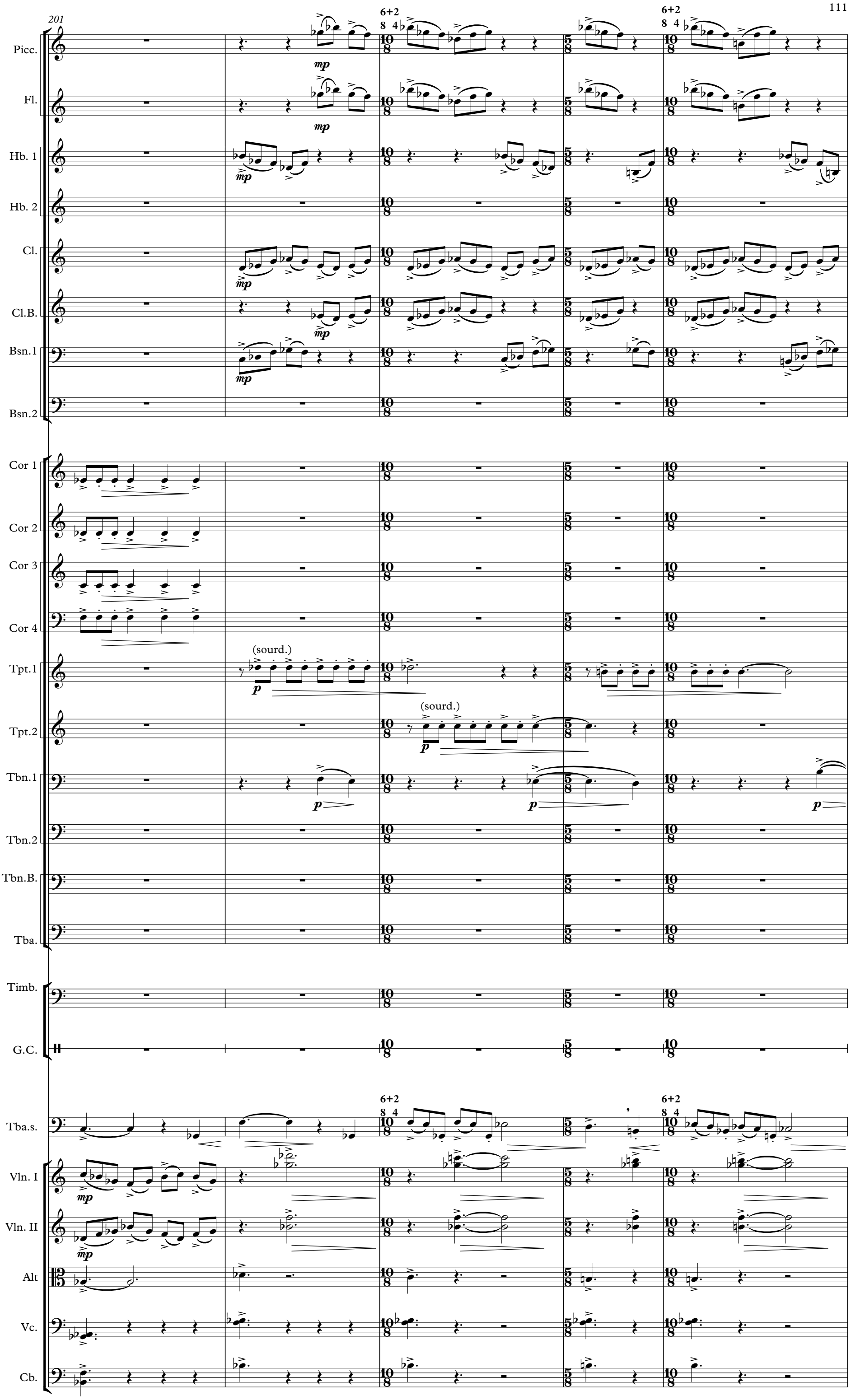
201
Picc.
Fl.
Hb. 1
Hb. 2
Cl.
Cl.B.
Bsn.1
Bsn.2
Cor 1
Cor 2
Cor 3
Cor 4
Tpt.1
Tpt.2
Tbn.1
Tbn.2
Tbn.B.
Tba.
Timb.
G.C.
Tba.s.
Vln. I
Vln. II
Alt
Vc.
Cb.
(sourd.)
(sourd.)
6+2
8 4
6+2
8 4
6+2
8 4
6+2
8 4

206

2+6
4 8

K

Picc.
Fl.
Hb. 1
Hb. 2
Cl.
Cl.B.
Bsn.1
Bsn.2
Cor 1
Cor 2
Cor 3
Cor 4
Tpt.1
Tpt.2
Tbn.1
Tbn.2
Tbn.B.
Tba.
Timb.
G.C.
Tba.s.
Vln. I
Vln. II
Alt
Vc.
Cb.

mf

ôtez sourdine

211

Picc.
Fl.
Hb. 1
Hb. 2
Cl.
Cl.B.
Bsn.1
Bsn.2
Cor 1
Cor 2
Cor 3
Cor 4
Tpt.1
Tpt.2
Tbn.1
Tbn.2
Tbn.B.
Tba.
Timb.
G.C.
Tba.s.
Vln. I
Vln. II
Alt
Vc.
Cb.

mf
mf
(sourdine)
mp
(sourdine)
mp
sourdine
mf
p
p
mf
col legno
col legno
col legno
col legno
col legno
col legno
pizz.
pizz.
pizz.
p

219

6+2
8 4

Picc.
Fl.
Hb. 1
Hb. 2
Cl.
Cl.B.
Bsn.1
Bsn.2
Cor 1
Cor 2
Cor 3
Cor 4
Tpt.1
Tpt.2
Tbn.1
Tbn.2
Tbn.B.
Tba.
Timb.
G.C.
Tba.s.
Vln. I
Vln. II
Alt
Vc.
Cb.

mf
mp
col legno
pizz.
p
arco

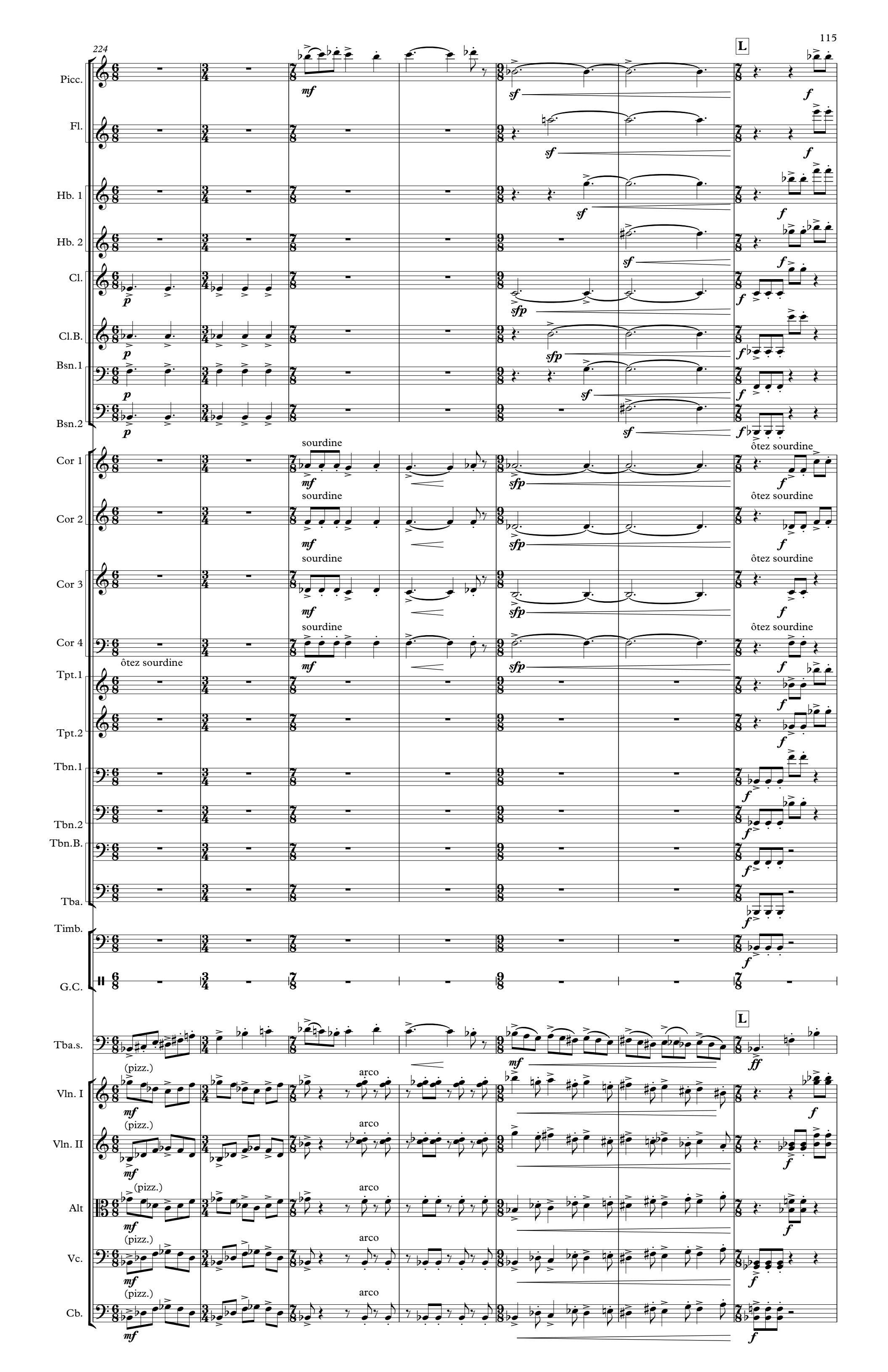
224
L
Picc.
Fl.
Hb. 1
Hb. 2
Cl.
Cl.B.
Bsn.1
Bsn.2
Cor 1
Cor 2
Cor 3
Cor 4
Tpt.1
Tpt.2
Tbn.1
Tbn.2
Tbn.B.
Tba.
Timb.
G.C.
Tba.s.
Vln. I
Vln. II
Alt
Vc.
Cb.
sourdine
ôtez sourdine
(pizz.)
arco

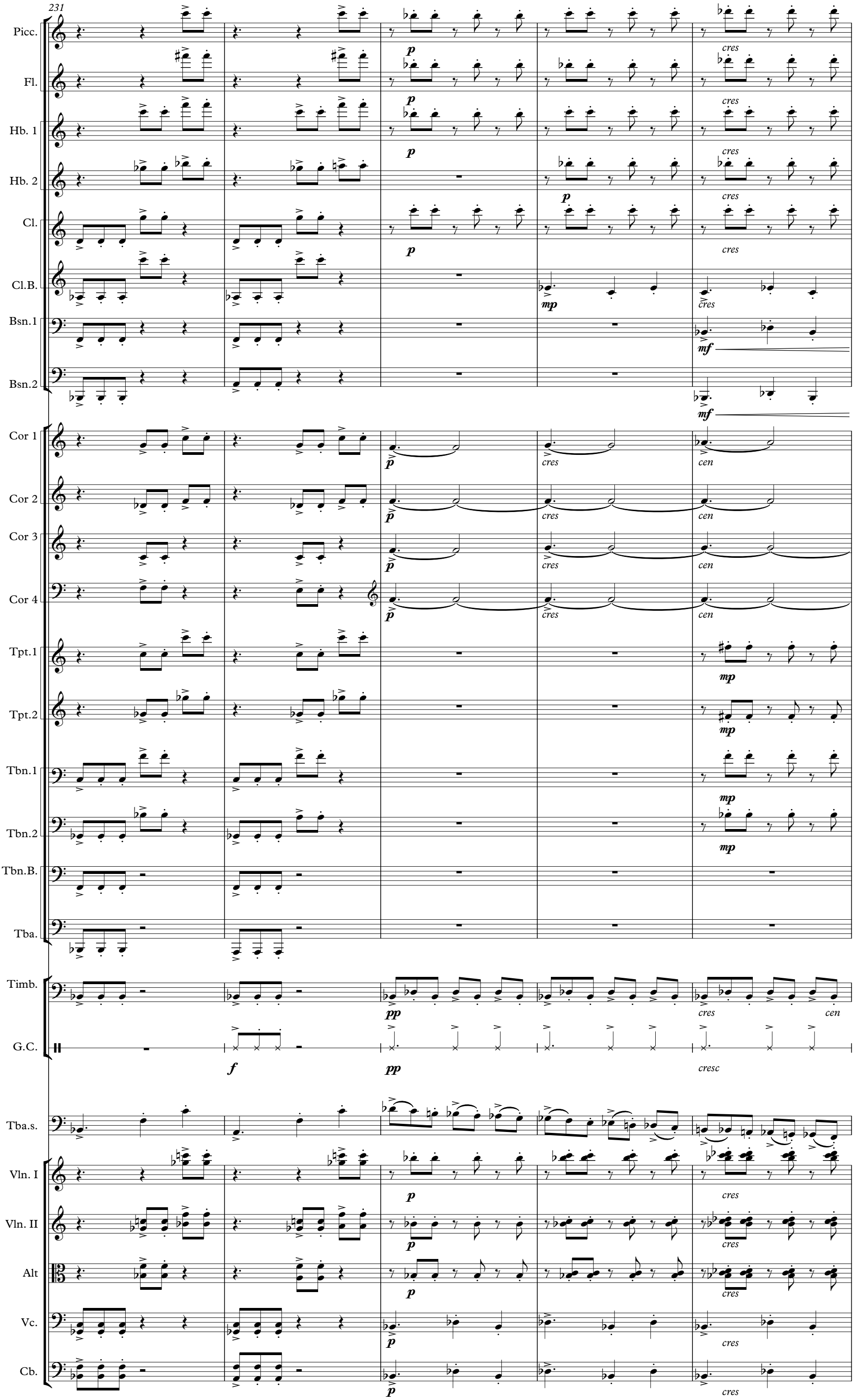
231
Picc.
Fl.
Hb. 1
Hb. 2
Cl.
Cl.B.
Bsn.1
Bsn.2
Cor 1
Cor 2
Cor 3
Cor 4
Tpt.1
Tpt.2
Tbn.1
Tbn.2
Tbn.B.
Tba.
Timb.
G.C.
Tba.s.
Vln. I
Vln. II
Alt
Vc.
Cb.
p
cres
mp
mf
cen
pp
f
cresc

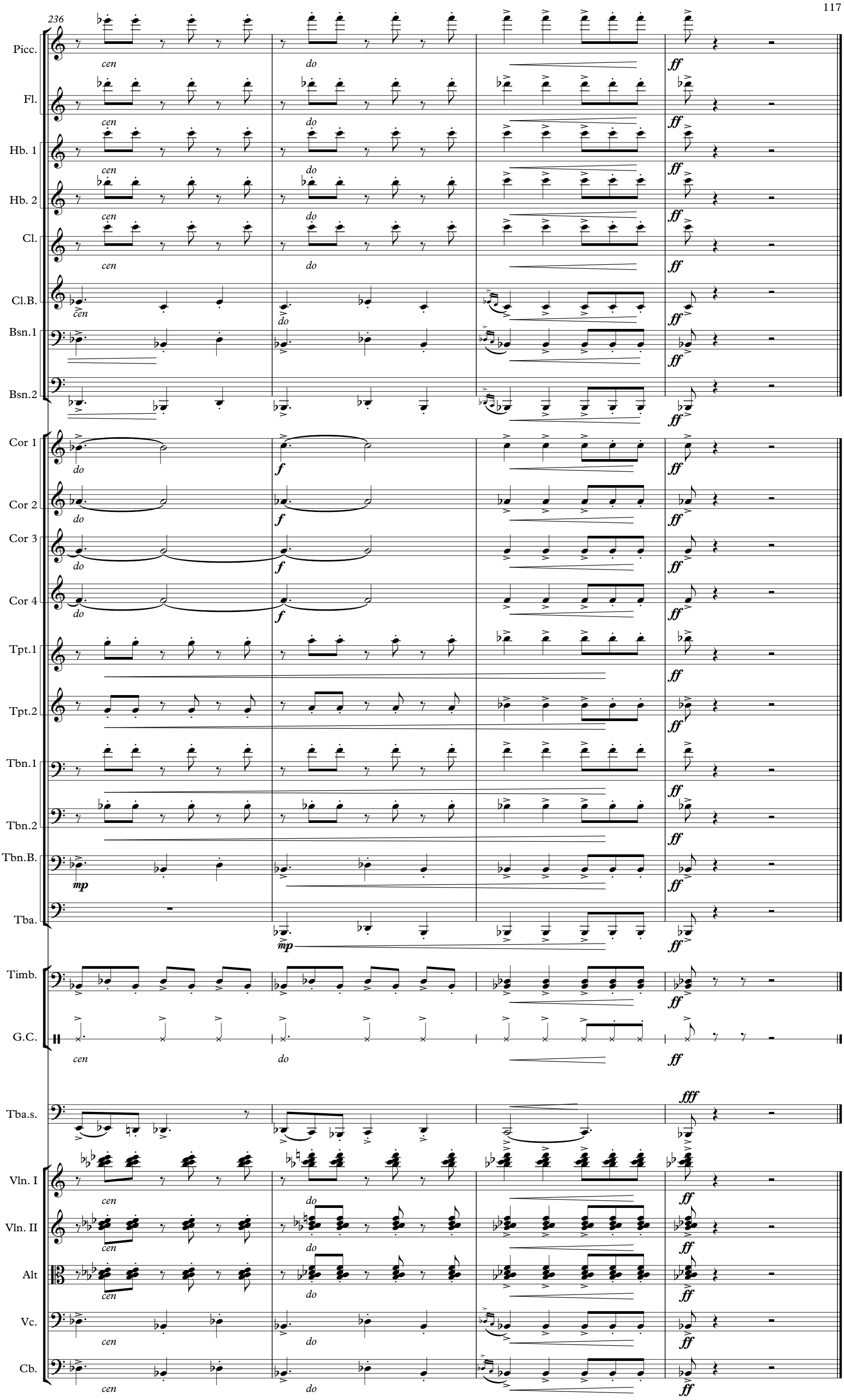
236
Picc.
Fl.
Hb. 1
Hb. 2
Cl.
Cl.B.
Bsn.1
Bsn.2
Cor 1
Cor 2
Cor 3
Cor 4
Tpt.1
Tpt.2
Tbn.1
Tbn.2
Tbn.B.
Tba.
Timb.
G.C.
Tba.s.
Vln. I
Vln. II
Alt
Vc.
Cb.
cen
do
ff
f
mp
fff