

Contrebasse

Bernard Salles

Trois pièces élégiaques
in Memoriam Frantisek Posta

Trois pièces élégiaques in Memoriam Frantisek Posta

I. Elégie

Bernard Salles

(♩) Lento

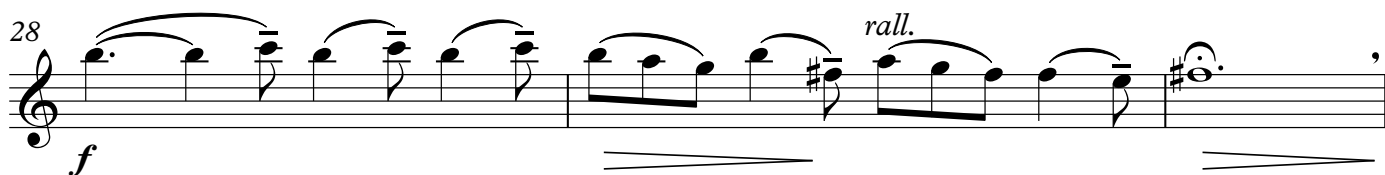
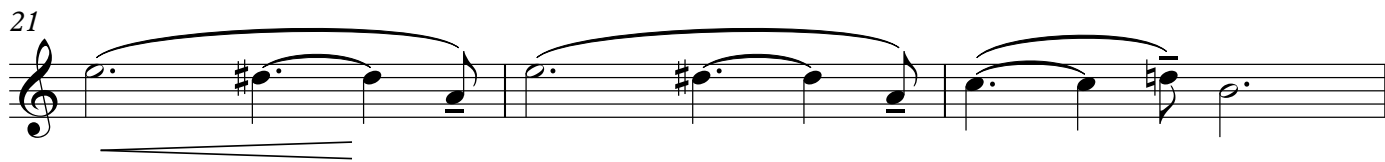
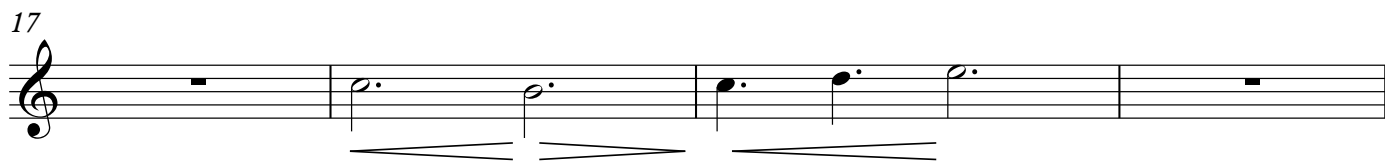
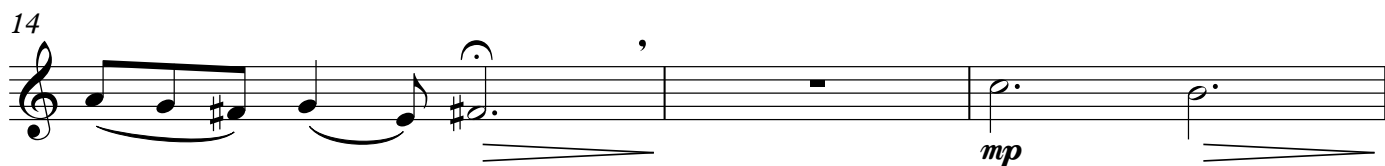
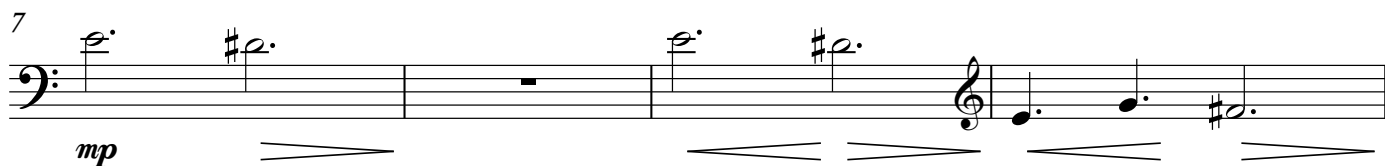
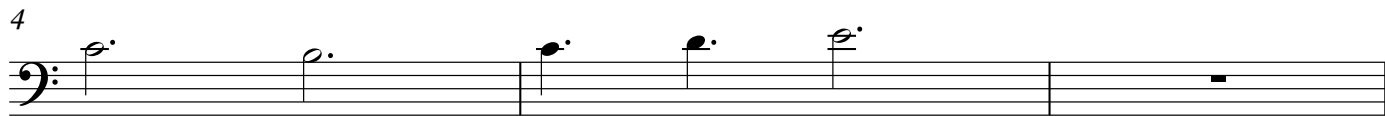
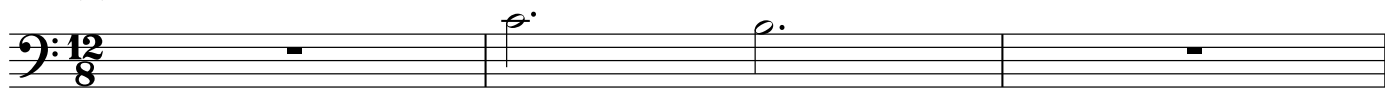

31 Più mosso (♩.)

48 Tempo I (♩.)

II. Litanie

4

Lento (♩=50)

1

4

7

10

14

17

20

25

28

Contrebasse
III. Epilogue

W.Shakespeare
"The tempest"

Farewell

5

Moderato

8

mf

11

mf *p*

14

mf

17

mf *p*

20

mf

23

26

f *mf*

29