

MM42

Monodic Miniatures for symphony orchestra

Bernard Salles

2022

42 Miniatures Monodiques

Pour orchestre symphonique

Composition de l'orchestre :

2 flûtes : 1° jouant piccolo, 2° jouant flûte en sol

2 Hautbois : 2° jouant cor anglais

2 Clarinettes (sib) : 2° jouant Clarinette basse

2 bassons : 2° jouant contrebasson

4 cors (en fa)

2 trompettes

3 trombones

Tuba

2 ou 3 percussionnistes jouant : Timbales, Cymbales (frappées et suspendue) grosse caisse, caisse claire, 3 toms, tambour, tambourin, glockenspiel, xylophone, cloches, Wood block, claves, triangle, chimes, guiro, gong.

Cordes

Partition en UT

Bernard Salles 2022

42 Monodic Miniatures for symphony orchestra

Orchestral composition:

2 flutes: 1st playing piccolo, 2nd playing flute in G

2 oboes: 2nd playing cor anglais

2 clarinets (Bb): 2nd playing bass clarinet

2 bassoons: 2nd playing contrabassoon

4 French horns (F)

2 trumpets

3 trombones

Tuba

2 or 3 percussion playing: timpani, cymbals (crash and suspended), bass drum, snare drum, military drum, 3 toms, tambourine, woodblock, claves, triangle, chimes, güiro, gong, glockenspiel, xylophone, bells.

Stings

Score written in C

Bernard Salles 2022

42 Miniatures monodiques pour orchestre symphonique

J'ai écrit ces pièces à l'origine pour contrebasse seule entre 2012 et 2017 sous le titre de *Portraits for Friends*. Ce sont des pièces très courtes (chacune dure entre une et moins de cinq minutes, d'où le titre de « miniatures »), et puisque la contrebasse est essentiellement monodique, le caractère harmonique est quasi absent. De ce fait, je n'ai pas cherché à les harmoniser dans mes orchestrations, même si l'orchestre symphonique offre des possibilités illimitées. Chaque pièce joue uniquement sur la couleur instrumentale. L'harmonie (si harmonie il y a) n'apparaîtra que dans une acoustique réverbérante, un peu comme du chant Grégorien dont les mélodies se mêlent en harmonies dans une église.

Faut-il y voir une réaction par rapport à la complexité de certaines musiques dites « contemporaine » ? De ce besoin toujours plus fort de recherche de la virtuosité ? de la complexité harmonique et rythmique ? de l'accumulation de sonorités et d'harmonies, toujours plus épaisses, toujours plus riches... jusqu'à l'écoeurement ? Peut-être, ou tout simplement dans un désir de retour à l'essentiel : la mélodie pure et simple, nue, sans artifice, dans toute sa beauté. En quelque sorte un retour aux sources : une suite de mélopées qui se suffisent à elles-mêmes.

Bernard Salles octobre 2022

42 Monodic Miniatures for symphony orchestra

I originally wrote these pieces between 2012 and 2017 for unaccompanied double bass. The pieces themselves are very short – the shortest is just over a minute; the longest, under five, hence “miniature” – and, as the double bass is virtually monodic, the pieces contain very little harmonic character. As such, I did not want to use harmony in my orchestrations, despite the fact that a symphony orchestra offers unlimited harmonic possibilities. Reverberant acoustics might suggest harmony, a little like a Gregorian chant sung in a church acoustic which will meld the melody into something like harmony.

Is this choice something of a reaction to the complexity of “contemporary” music? Or to the ever-greater need for virtuosity? To harmonic and rhythmic complexity? To the accumulation of sonorities and harmonies that are ever-more complex, ever richer? Perhaps. Or perhaps it is simply a desire to strip music back to its simple essential: pure melody, in all its splendour. Perhaps that is enough.

Bernard Salles, October 2022

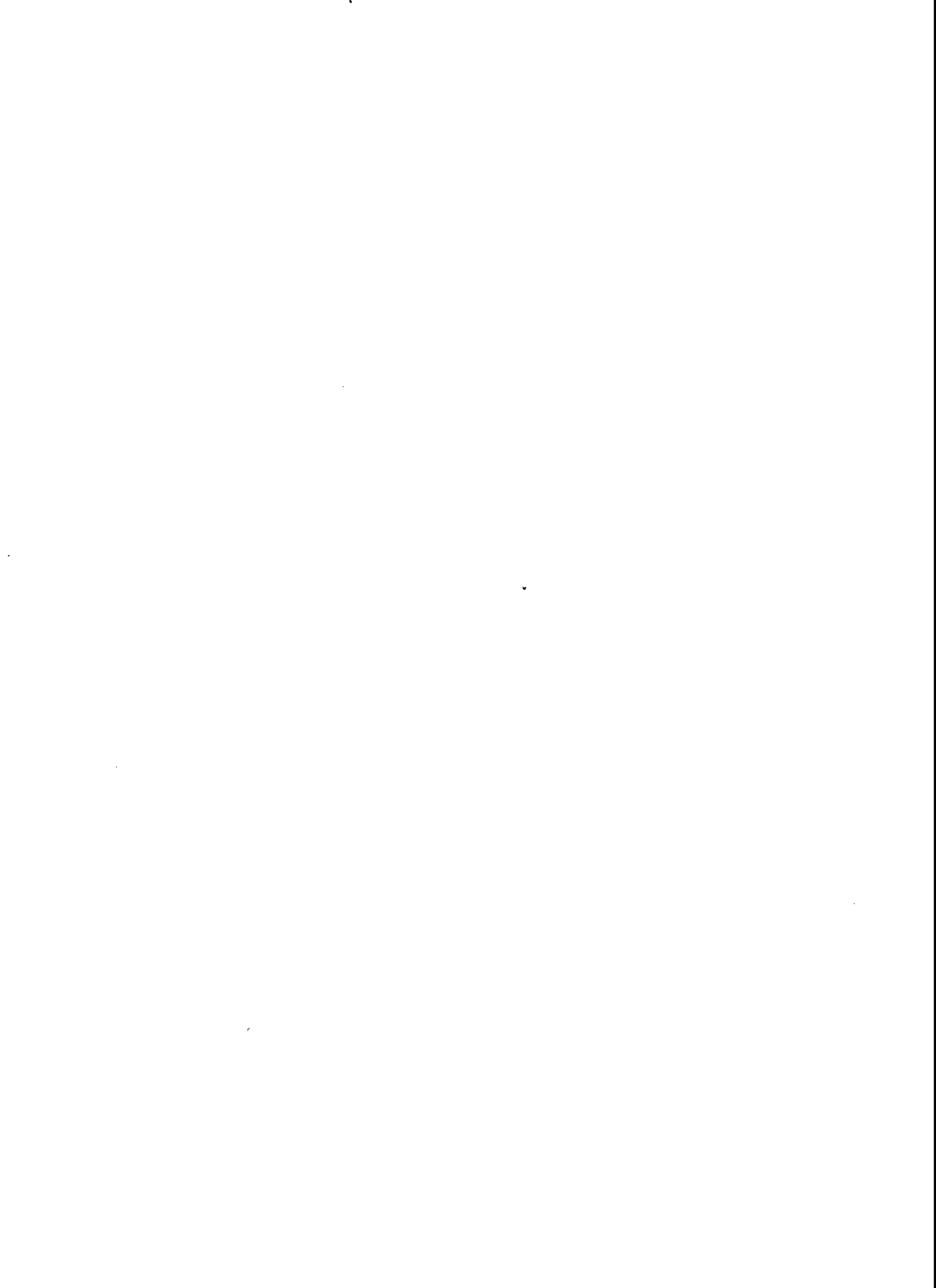

Picc. Moderato

Handwritten musical score for a full orchestra. The score is organized into systems for woodwinds, brass, percussion, and strings. The woodwind section includes Piccolo (Picc.), Flute (Fl.), Oboe (Ob.), Clarinet in Bb (Cl. Bb), Clarinet in A (Cl. A), Bassoon (Fg.), and Contrabassoon (Cb.). The brass section includes Trumpet 1 (Tp1), Trumpet 2 (Tp2), Horn 1 (Hr1), Horn 2 (Hr2), Horn 3 (Hr3), Trombone (Tbn), and Tuba (Tub.). The percussion section includes Snare Drum (P2), Timpani (Timp), Triangle, and various cymbals (Cym.). The string section includes Violin 1 (V1), Violin 2 (V2), Viola (A), Violoncello (Vc), and Double Bass (Cb.).

- Flute (Fl)
- Oboe (Ob)
- Clarinet (Cl)
- Bassoon (Bs)
- Trumpet (Tp)
- Trombone (Tb)
- Drum (Dr)
- Cymbal (Cym)
- Triangle (Tri)
- Violin I (Vn I)
- Violin II (Vn II)
- Viola (Va)
- Cello (Vc)
- Double Bass (Cb)

- Dynamic markings: *f* (forte), *p* (piano), *pp* (pianissimo), *ppp* (pianississimo).
- Articulation: accents (>), slurs, and phrasing slurs.
- Performance instructions: *tr* (trill), *sc* (scordatura), *pp* (pedal point).
- Handwritten annotations: "a2" and "a2 (Sound)" are written in the lower right area of the score.

The notation is dense, with many notes and rests, and includes some complex rhythmic patterns and dynamic shifts. The score is written in black ink on a white background.

Picc f

FP f

Hb 1 f

Hb 2 f

d 1 f

d 2 f

ba 1 mf

ba 2 mf

1 mf

30 f

30 f

1. f (round)

2. f

3. f

4. f

clache mf

clache mf

Fl 1 mf

Fl 2 mf

Fl 3 mf

Fl 4 mf

Fl 5 mf

Fl 6 mf

Fl 7 mf

Fl 8 mf

Fl 9 mf

Fl 10 mf

Fl 11 mf

Fl 12 mf

Fl 13 mf

Fl 14 mf

Fl 15 mf

Fl 16 mf

Fl 17 mf

Fl 18 mf

Fl 19 mf

Fl 20 mf

Fl 21 mf

Fl 22 mf

Fl 23 mf

Fl 24 mf

Fl 25 mf

Fl 26 mf

Fl 27 mf

Fl 28 mf

Fl 29 mf

Fl 30 mf

Fl 31 mf

Fl 32 mf

Fl 33 mf

Fl 34 mf

Fl 35 mf

Fl 36 mf

Fl 37 mf

Fl 38 mf

Fl 39 mf

Fl 40 mf

Fl 41 mf

Fl 42 mf

Fl 43 mf

Fl 44 mf

Fl 45 mf

Fl 46 mf

Fl 47 mf

Fl 48 mf

Fl 49 mf

Fl 50 mf

Fl 51 mf

Fl 52 mf

Fl 53 mf

Fl 54 mf

Fl 55 mf

Fl 56 mf

Fl 57 mf

Fl 58 mf

Fl 59 mf

Fl 60 mf

Fl 61 mf

Fl 62 mf

Fl 63 mf

Fl 64 mf

Fl 65 mf

Fl 66 mf

Fl 67 mf

Fl 68 mf

Fl 69 mf

Fl 70 mf

Fl 71 mf

Fl 72 mf

Fl 73 mf

Fl 74 mf

Fl 75 mf

Fl 76 mf

Fl 77 mf

Fl 78 mf

Fl 79 mf

Fl 80 mf

Fl 81 mf

Fl 82 mf

Fl 83 mf

Fl 84 mf

Fl 85 mf

Fl 86 mf

Fl 87 mf

Fl 88 mf

Fl 89 mf

Fl 90 mf

Fl 91 mf

Fl 92 mf

Fl 93 mf

Fl 94 mf

Fl 95 mf

Fl 96 mf

Fl 97 mf

Fl 98 mf

Fl 99 mf

Fl 100 mf

- Picc.** Piccolo
- FP** Flute
- H1** Horn 1
- H2** Horn 2
- Cl 1** Clarinet 1
- Cl 2** Clarinet 2
- Ba 1** Bassoon 1
- Ba 2** Bassoon 2
- Co** Cor Anglais
- Fp 1** Trumpet 1
- Fp 2** Trumpet 2
- Hrb 2** Horn 3
- Hrb 3** Horn 4
- P** Percussion
- Tmb** Timpani
- I** Violin I
- II** Violin II
- A** Viola
- Vc** Violoncello
- Cb** Contrabasso

- Picc (Piccolo)
- Fl (Flute)
- Hb (Horn)
- Cl (Clarinet)
- Ba (Bassoon)
- Cor (Cor Anglais)
- Fg (Fagotto)
- Hb1, Hb2, Hb3 (Horn 1, 2, 3)
- P (Trumpet)
- Tu (Trombone)
- I, II, A (Violins I, II, and Viola)
- Vc (Violoncello)
- Cb (Contrabasso)

Roll.

60

Instrument Labels (from top to bottom):

- Picc (Piccolo)
- FP (Flute)
- Hb (Horn)
- 2 (Trumpet)
- d 1 (Drum 1)
- d 2 (Drum 2)
- Ba (Bassoon)
- 2 (Clarinet)
- 3 (Clarinet)
- fp2 (Percussion 2)
- tb2 (Tuba)
- tb3 (Tuba)
- trb (Trumpet)
- tr3 (Trumpet)
- tr1 (Trumpet)
- tr2 (Trumpet)
- A (Alto Saxophone)
- Vc (Violin)
- Vb (Viola)

Key Features:

- Dynamic Markings:** *mf* (mezzo-forte), *mp* (mezzo-piano), *pp* (pianissimo), *f* (forte).
- Articulation:** Slurs, accents, and various articulation marks are used throughout the score.
- Tempo/Character:** The word "Roll." is written at the top, indicating a fast tempo.
- Measure Numbers:** A circled "60" is present at the top right, and a "7" is written at the bottom center.

8/2/22

Presto

2. J B

5

Handwritten musical score for a symphony orchestra. The score is arranged in a standard orchestral layout with the following parts from top to bottom:

- Picc** (Piccolo)
- FP** (Flute)
- H 1** (Horn 1)
- H 2** (Horn 2)
- d 1** (Trumpet 1)
- d 2** (Trumpet 2)
- Ba 1** (Baritone 1)
- Ba 2** (Baritone 2)
- Cors 1** (Cor Anglais 1)
- Cors 2** (Cor Anglais 2)
- Cors 3** (Cor Anglais 3)
- Cors 4** (Cor Anglais 4)
- Dr 1** (Drum 1)
- Dr 2** (Drum 2)
- Hr 1** (Tubular Bell 1)
- Hr 2** (Tubular Bell 2)
- Hr 3** (Tubular Bell 3)
- Hr 4** (Tubular Bell 4)
- P** (Timpani)
- C** (Cymbals)
- I** (Violin I)
- II** (Violin II)
- A** (Viola)
- Vc** (Violoncello)
- Cb** (Contrabasso)

- Picc (Piccolo)
- Fl (Flute)
- H1 (Horn 1)
- H2 (Horn 2)
- Cl1 (Clarinet 1)
- Cl2 (Clarinet 2)
- Bb1 (Bassoon 1)
- Bb2 (Bassoon 2)
- Ob (Oboe)
- Eng (English Horn)
- Hb1 (Harp 1)
- Hb2 (Harp 2)
- Hb3 (Harp 3)
- Str (Strings)
- Trp1 (Trumpet 1)
- Trp2 (Trumpet 2)
- Trp3 (Trumpet 3)
- Trp4 (Trumpet 4)
- Tbn1 (Tuba 1)
- Tbn2 (Tuba 2)
- Tbn3 (Tuba 3)
- Tbn4 (Tuba 4)
- Drum (Drum)
- Cb (Cymbal)

- Rca**: Snare drum, starting with a key signature of two sharps (F# and C#).
- FP**: Field Drum, starting with a key signature of one sharp (F#).
- H 1**: Hand 1, starting with a key signature of two sharps (F# and C#).
- H 2**: Hand 2, starting with a key signature of one sharp (F#).
- d 1**: Drum 1, starting with a key signature of one sharp (F#).
- d 2**: Drum 2, starting with a key signature of one sharp (F#).
- Ba**: Bass Drum, starting with a key signature of one sharp (F#).
- ms**: Maracas, starting with a key signature of one sharp (F#).
- fp2**: Field Percussion 2, starting with a key signature of one sharp (F#).
- tb 2**: Tom Tom 2, starting with a key signature of one sharp (F#).
- tb 3**: Tom Tom 3, starting with a key signature of one sharp (F#).
- Triangle**: Triangle, starting with a key signature of one sharp (F#).
- P**: Congas, starting with a key signature of one sharp (F#).
- O**: Other percussion, starting with a key signature of one sharp (F#).
- I**: Instrument 1, starting with a key signature of two sharps (F# and C#).
- A**: Instrument 2, starting with a key signature of one sharp (F#).
- ve**: Instrument 3, starting with a key signature of one sharp (F#).
- G**: Instrument 4, starting with a key signature of one sharp (F#).

- Flutes (Fl. 1, Fl. 2)
- Oboes (Ob. 1, Ob. 2)
- Clarinets (Cl. 1, Cl. 2)
- Bassoons (Bsn. 1, Bsn. 2)
- Saxophones (Sax. 1, Sax. 2)
- Trumpets (Tp. 1, Tp. 2)
- Trombones (Tbn. 1, Tbn. 2, Tbn. 3)
- Drum (Dr.)
- Cymbals (Cym.)
- Timpani (Tm.)
- Violins (V. 1, V. 2)
- Violas (Va.)
- Violoncellos (Vcl.)
- Double Basses (Cb.)

Handwritten musical score for a symphony orchestra. The score is arranged in a standard orchestral layout with the following parts from top to bottom:

- Picc (Piccolo)
- FP (Flute Piccolo)
- Hb1 (Horn 1)
- Hb2 (Horn 2)
- Cl1 (Clarinet 1)
- Cl2 (Clarinet 2)
- B1 (Bassoon 1)
- B2 (Bassoon 2)
- As (Assault - likely Saxophone)
- Trp2 (Trumpet 2)
- Hb2 (Horn 2)
- Hb3 (Horn 3)
- P (Percussion) with the instruction "Glak"
- C (Cymbal)
- I (Violin I)
- II (Violin II)
- A (Viola)
- Vc (Violoncello)
- B (Bass)

- Picc** (Piccolo)
- FP** (Flute Piccolo)
- Hb 1** (Horn 1)
- Hb 2** (Horn 2)
- d 1** (Trumpet 1)
- d 2** (Trumpet 2)
- sa 1** (Saxophone 1)
- sa 2** (Saxophone 2)
- Cor** (Cor Anglais)
- tp 2** (Trumpet 2)
- Hb 2** (Horn 2)
- Hb 3** (Horn 3)
- tub** (Tuba)
- e** (Euphonium)
- U** (Upright Bass)
- I** (Violin I)
- II** (Violin II)
- A** (Viola)
- Vc** (Violoncello)
- CB** (Contrabass)

- Picc:** Piccolo
- F:** Flute
- H:** Oboe
- 2:** Clarinet
- 1:** Bassoon
- 2:** Bassoon
- 1:** Trumpet
- 2:** Trumpet
- 3:** Trombone
- 2:** Trombone
- 1:** Horn
- 2:** Horn
- 3:** Horn
- GC:** Percussion
- P:** Percussion
- O:** Organ
- I:** Violin I
- II:** Violin II
- A:** Viola
- vc:** Violoncello
- cb:** Contrabasso

3-T.B

Lento

5

15

Pestissimo!

4.C.R

5

Key markings and dynamics include:

- Flute (Fl):** *mf*, *f*, *mf*
- Oboe (Ob):** *mf*, *f*, *mf*
- Clarinet (Cl):** *mf*, *f*, *mf*
- Bassoon (Ba):** *mf*, *f*, *mf*
- Trumpet (Tp):** *f*, *mf*
- Trombone (Tb):** *f*, *mf*
- Percussion (P):** *Block.*, *mf*
- Violin I (I):** *mf*, *f*, *mf*
- Violin II (II):** *mf*, *f*, *mf*
- Viola (A):** *f*, *mf*
- Violoncello (Vc):** *f*, *mf*
- Double Bass (B):** *f*, *mf*

Other markings include *acc.* (accents), *rit.* (ritardando), and *mf* (mezzo-forte) throughout the score.

25

30

(normal)

Brillante

5. G.F

5

This is a handwritten musical score for a full orchestra, titled "Brillante" and "5. G.F". The score is arranged in a standard orchestral layout with the following parts from top to bottom:

- Piccolo
- Flute
- Horn I
- Horn II
- Clarinet I
- Clarinet II
- Bassoon
- Oboe
- Trumpet I
- Horn III
- Horn IV
- Percussion (labeled "Clock")
- String I
- String II
- String III
- String IV
- Violin I
- Violin II
- Viola
- Cello
- Double Bass

Pia

Fl

H₁

2

d

H₃

H₂

H₁

H₂

H₃

P

O

(a2)

mf

>

mf

>

mf

>

I

II

A

Ve

B

Instrument Staves (from top to bottom):

- Picc.** Piccolo
- Fl.** Flute
- Hf.** Flute
- Ob.** Oboe
- Cl.** Clarinet
- Cl.** Clarinet
- Ba.** Bassoon
- Qc.** Bassoon
- Qc.** Bassoon
- Qc.** Bassoon
- Hr.** Horn
- Hr.** Horn
- Hr.** Horn
- P.** Percussion
- T.** Trombone
- I.** Trombone I
- II.** Trombone II
- A.** Trumpet
- Vc.** Violin
- Cg.** Cello

Key Features:

- Dynamic Markings:** *f* (forte) is used extensively throughout the score.
- Notation:** The score features complex rhythmic patterns, including sixteenth and thirty-second notes, and rests.

(Bourline)

(Bourline)

Picc
 Fl
 Cl 1
 Cl 2
 Bassoon
 Oboe
 Trombone 1
 Trombone 2
 Trombone 3
 P Glock
 Violin I
 Violin II
 Viola
 Violoncello
 Double Bass

Vivo

G-A-B

9

10

15

20

- Fl** (Flute): *col fl 2*
- Ob** (Oboe)
- Cl** (Clarinet)
- Clb** (Clarinet Bass)
- Fg** (Fagott/Bassoon)
- Fg 2** (Fagott/Bassoon)
- Tr** (Trombe/Trombones)
- Tr 2** (Trombe/Trombones)
- P** (Percussion)
- P (c.c)** (Percussion - cymbals)
- O** (Organo)
- I** (Violini I)
- II** (Violini II)
- A** (Viola)
- Vc** (Violoncelli)
- Cb** (Contrabbassi)

Allegro

F. W. G

Rall

Allegro

5

Rall

mf

Calme

no

Acceler

1)

Lento e accelera

KIF

Lento 15

Moderato (Tris Libre)

20

Sans tempo (libre)

This is a handwritten musical score for a large ensemble, titled "Sans tempo (libre)". The score is written on multiple staves, each labeled with an instrument or section. The notation includes notes, rests, and various performance markings such as dynamics (e.g., *f*, *mp*, *mf*, *pp*) and articulation (e.g., accents, slurs). The score is organized into measures, with some measures containing complex rhythmic patterns or specific instructions like "a2" or "v.B". The bottom of the page features the number "52" and several other markings.

Instrument labels on the left side of the score include:

- Fl 1
- Fl 2
- Fl 3
- Fl 4
- Fl 5
- Fl 6
- Fl 7
- Fl 8
- Fl 9
- Fl 10
- Fl 11
- Fl 12
- Fl 13
- Fl 14
- Fl 15
- Fl 16
- Fl 17
- Fl 18
- Fl 19
- Fl 20
- Fl 21
- Fl 22
- Fl 23
- Fl 24
- Fl 25
- Fl 26
- Fl 27
- Fl 28
- Fl 29
- Fl 30
- Fl 31
- Fl 32
- Fl 33
- Fl 34
- Fl 35
- Fl 36
- Fl 37
- Fl 38
- Fl 39
- Fl 40
- Fl 41
- Fl 42
- Fl 43
- Fl 44
- Fl 45
- Fl 46
- Fl 47
- Fl 48
- Fl 49
- Fl 50
- Fl 51
- Fl 52
- Fl 53
- Fl 54
- Fl 55
- Fl 56
- Fl 57
- Fl 58
- Fl 59
- Fl 60
- Fl 61
- Fl 62
- Fl 63
- Fl 64
- Fl 65
- Fl 66
- Fl 67
- Fl 68
- Fl 69
- Fl 70
- Fl 71
- Fl 72
- Fl 73
- Fl 74
- Fl 75
- Fl 76
- Fl 77
- Fl 78
- Fl 79
- Fl 80
- Fl 81
- Fl 82
- Fl 83
- Fl 84
- Fl 85
- Fl 86
- Fl 87
- Fl 88
- Fl 89
- Fl 90
- Fl 91
- Fl 92
- Fl 93
- Fl 94
- Fl 95
- Fl 96
- Fl 97
- Fl 98
- Fl 99
- Fl 100

Moderato (tr. lib.)

25

30

Presto

(Staccato)

Calme

Fl 1
Fl 2
Ob 1
Ob 2
Cln 1
Cln 2
Bsn 1
Bsn 2
Fg 1
Fg 2
Cln 1
Cln 2
Cln 3
Cln 4
Cln 5
Cln 6
Cln 7
Cln 8
Cln 9
Cln 10
Cln 11
Cln 12
Cln 13
Cln 14
Cln 15
Cln 16
Cln 17
Cln 18
Cln 19
Cln 20
Cln 21
Cln 22
Cln 23
Cln 24
Cln 25
Cln 26
Cln 27
Cln 28
Cln 29
Cln 30
Cln 31
Cln 32
Cln 33
Cln 34
Cln 35
Cln 36
Cln 37
Cln 38
Cln 39
Cln 40
Cln 41
Cln 42
Cln 43
Cln 44
Cln 45
Cln 46
Cln 47
Cln 48
Cln 49
Cln 50
Cln 51
Cln 52
Cln 53
Cln 54
Cln 55
Cln 56
Cln 57
Cln 58
Cln 59
Cln 60

Allegro

35

Moderato

Woodwind parts include:

- Flute 1 (Fl 1)
- Flute 2 (Fl 2)
- Clarinet (Cl)
- Bassoon (Ba)
- Trumpet 1 (Tp 1)
- Trumpet 2 (Tp 2)
- Trumpet 3 (Tp 3)
- Trumpet 4 (Tp 4)
- Trumpet 5 (Tp 5)
- Trumpet 6 (Tp 6)

String parts include:

- Violin 1 (V1)
- Violin 2 (V2)
- Viola (V)
- Cello (C)
- Double Bass (B)
- Violoncello (vc)
- Contra Bass (Cb)

Percussion parts include:

- Timpani (T)
- Snare Drum (I)
- Alto Drum (A)
- Violoncello (vc)
- Contra Bass (Cb)

Annotations and markings:

- Tempo: Allegro (first measure), Moderato (second and third measures)
- Dynamic markings: *f* (forte), *te* (tutti)
- Performance instructions: *col d*, *col r*, *col b*, *col v*
- Rehearsal marks: *Horn 1, 2, 3*, *Tuba*, *6c*
- Page number: 55

Presto

40

Prestissimo

- Flute 1 (Fl 1)
- Flute 2 (Fl 2)
- Oboe 1 (Ob 1)
- Oboe 2 (Ob 2)
- Clarinet 1 (Cl 1)
- Clarinet 2 (Cl 2)
- Bassoon 1 (Ba 1)
- Bassoon 2 (Ba 2)
- Trumpet 1 (Tp 1)
- Trumpet 2 (Tp 2)
- Trumpet 3 (Tp 3)
- Trombone 1 (Tb 1)
- Trombone 2 (Tb 2)
- Trombone 3 (Tb 3)
- Percussion (P)
- Timpani (T)
- Snare Drum (I)
- Tom-Tom (II)
- Cymbals (C)
- Violin 1 (Vc 1)
- Violin 2 (Vc 2)
- Viola (Vc)
- Cello (Cb)
- Double Bass (Cb)

Modesto

8. T. M

Handwritten musical score for strings (Flute, Horns, Clarinet, Bassoon) and woodwinds (Piccolo, Flute, Horns, Clarinet, Bassoon, Trumpets, Trombones, Percussion, Kettles, Cymbals). The score is in 2/4 time and includes a rehearsal mark **30**. The woodwinds play melodic lines with various articulations, while the strings provide a rhythmic accompaniment.

Handwritten musical score for woodwinds (Piccolo, Flute, Horns, Clarinet, Bassoon) and brass (Trumpets, Trombones, Percussion, Kettles, Cymbals). The score is in 2/4 time and includes a rehearsal mark **35**. The woodwinds play melodic lines with various articulations, while the brass and percussion provide a rhythmic accompaniment.

- Picc (Piccolo)
- Fl (Flute)
- Hr (Horn)
- 2 (Trumpet 2)
- 1 (Trumpet 1)
- 2 (Trombone 2)
- 1 (Trombone 1)
- 3 (Baritone)
- 2 (Baritone)
- 1 (Tenor)
- 2 (Tenor)
- 3 (Bass)
- 2 (Bass)
- 1 (Bass)
- 2 (Bass)
- I (Violin I)
- II (Violin II)
- A (Viola)
- vc (Violoncello)
- db (Double Bass)

Moderato
Maestoso

G. R. G

5

Key elements of the score include:

Picc

Fl

Hb

Cl

Cl

DB

Ba

Co

E♭

Trp

Hb2

Hb3

E

O

I

II

A

Vc

CB

- Piccolo
- Flute
- Clarinet
- Alto Saxophone
- Bass Saxophone
- Trumpet
- Trumpet 2
- Trumpet 3
- Drum
- Timpani
- II (Percussion)
- III (Percussion)
- Violin
- Viola
- Cello

Moderato

10. A.R

Lento e accelerando

Rall

30

Tempo

This is a handwritten musical score for a symphony orchestra. The score is organized into systems, with each system containing staves for different instruments. The instruments listed on the left side of the score are: Flute (Fl), Clarinet (Cl), Bassoon (Ba), Oboe (Ob), Horn (Fr), Trumpet (Tr), Trombone (Tb), Percussion (P), and Strings (I, II, A, Vc, Cb). The score is divided into three main sections: 'Lento e accelerando', 'Rall', and 'Tempo'. The 'Rall' section is marked with a tempo of 30. The 'Tempo' section is marked with a tempo of 71. The score includes various musical notations such as notes, rests, dynamics (e.g., *f*, *ff*, *col*), and articulation marks. The woodwind and string parts are particularly detailed, showing complex rhythmic patterns and melodic lines. The percussion part includes a variety of rhythmic figures and dynamic markings. The overall structure of the score suggests a multi-movement work, with the 'Lento e accelerando' section likely being the beginning of a movement, the 'Rall' section a slower section, and the 'Tempo' section a faster section.

- Fl (Flute)
- Hr (Horn)
- Cl (Clarinet)
- Ba (Bassoon)
- Ob (Oboe)
- Trp (Trumpet)
- Tbn (Tuba)
- Tpt (Trumpet)
- Tb3 (Tuba)
- P (Percussion)
- O (Organ)
- I (Violin I)
- II (Violin II)
- A (Viola)
- VC (Violoncello)
- CB (Contrabass)

Tempo di Scherzo

M. A. S

25

30

35

75

f

- Flute (Fl)
- Oboe (Ob)
- Clarinet (CA)
- Trumpet 1 (T1)
- Trumpet 2 (T2)
- Trumpet 3 (T3)
- Trumpet 4 (T4)
- Trumpet 5 (T5)
- Trumpet 6 (T6)
- Trumpet 7 (T7)
- Trumpet 8 (T8)
- Trumpet 9 (T9)
- Trumpet 10 (T10)
- Trumpet 11 (T11)
- Trumpet 12 (T12)
- Trumpet 13 (T13)
- Trumpet 14 (T14)
- Trumpet 15 (T15)
- Trumpet 16 (T16)
- Trumpet 17 (T17)
- Trumpet 18 (T18)
- Trumpet 19 (T19)
- Trumpet 20 (T20)
- Trumpet 21 (T21)
- Trumpet 22 (T22)
- Trumpet 23 (T23)
- Trumpet 24 (T24)
- Trumpet 25 (T25)
- Trumpet 26 (T26)
- Trumpet 27 (T27)
- Trumpet 28 (T28)
- Trumpet 29 (T29)
- Trumpet 30 (T30)
- Trumpet 31 (T31)
- Trumpet 32 (T32)
- Trumpet 33 (T33)
- Trumpet 34 (T34)
- Trumpet 35 (T35)
- Trumpet 36 (T36)
- Trumpet 37 (T37)
- Trumpet 38 (T38)
- Trumpet 39 (T39)
- Trumpet 40 (T40)
- Trumpet 41 (T41)
- Trumpet 42 (T42)
- Trumpet 43 (T43)
- Trumpet 44 (T44)
- Trumpet 45 (T45)
- Trumpet 46 (T46)
- Trumpet 47 (T47)
- Trumpet 48 (T48)
- Trumpet 49 (T49)
- Trumpet 50 (T50)
- Trumpet 51 (T51)
- Trumpet 52 (T52)
- Trumpet 53 (T53)
- Trumpet 54 (T54)
- Trumpet 55 (T55)
- Trumpet 56 (T56)
- Trumpet 57 (T57)
- Trumpet 58 (T58)
- Trumpet 59 (T59)
- Trumpet 60 (T60)
- Trumpet 61 (T61)
- Trumpet 62 (T62)
- Trumpet 63 (T63)
- Trumpet 64 (T64)
- Trumpet 65 (T65)
- Trumpet 66 (T66)
- Trumpet 67 (T67)
- Trumpet 68 (T68)
- Trumpet 69 (T69)
- Trumpet 70 (T70)
- Trumpet 71 (T71)
- Trumpet 72 (T72)
- Trumpet 73 (T73)
- Trumpet 74 (T74)
- Trumpet 75 (T75)
- Trumpet 76 (T76)
- Trumpet 77 (T77)
- Trumpet 78 (T78)
- Trumpet 79 (T79)
- Trumpet 80 (T80)
- Trumpet 81 (T81)
- Trumpet 82 (T82)
- Trumpet 83 (T83)
- Trumpet 84 (T84)
- Trumpet 85 (T85)
- Trumpet 86 (T86)
- Trumpet 87 (T87)
- Trumpet 88 (T88)
- Trumpet 89 (T89)
- Trumpet 90 (T90)
- Trumpet 91 (T91)
- Trumpet 92 (T92)
- Trumpet 93 (T93)
- Trumpet 94 (T94)
- Trumpet 95 (T95)
- Trumpet 96 (T96)
- Trumpet 97 (T97)
- Trumpet 98 (T98)
- Trumpet 99 (T99)
- Trumpet 100 (T100)

- (col. Piu)* for Flute
- (col. F)* for Oboe
- (col. Bal)* for Trumpet 1
- (col. Bal)* for Trumpet 2
- apud (suspende) (B. timb)* for Trumpet 10

This is a handwritten musical score for a large ensemble, likely a symphony or concert band. The score is arranged in a grand staff format with multiple systems of staves. The instruments listed on the left side of the page include: Piccolo (Pic), Flute (Fl), Woodwind (Wd), Clarinet (Cl), Oboe (Ob), Bassoon (Bs), Trumpet (Tp), Trombone (Tb), Percussion (P), and strings (I, II, A, VC, C). The score is written in a key signature of one sharp (F#) and a time signature of 2/4. The notation includes various musical symbols such as notes, rests, slurs, and dynamic markings like *mf* and *pp*. The score is divided into two sections, with the first section ending at measure 50 and the second section starting at measure 55. The notation is dense and detailed, with many notes and rests. The page number 77 is written at the bottom center.

Key features of the score include:

- Instrumentation:** Piccolo, Flute, Clarinet (1 and 2), Bassoon (1 and 2), Oboe (1 and 2), Trumpet (1 and 2), Trombone (1 and 2), Tuba, Euphonium, Horn (1 and 2), Violin I, Violin II, Viola, Cello, and Double Bass.
- Dynamic Markings:** *f* (forte), *mf* (mezzo-forte), *ff* (fortissimo), *sfz* (sforzando), *rit.* (ritardando), *tr.* (trill), *acc.* (accents), *sc.* (scordatura), *tr. p.* (trill piano).
- Notation:** The score is written in a dense, handwritten style with many notes, rests, and articulation marks. There are some corrections and annotations throughout the piece.
- Page Structure:** The score is divided into two pages, 70 and 71, with a double bar line indicating the transition. The page number '79' is written at the bottom center of the page.

Allegro

12. M. 3

mf

Empty musical staves for various instruments, including Flute (Fl), Clarinet (Cl), Bassoon (Bs), and strings (Violin I, Violin II, Viola, Violoncello, Contrabasso). These staves are currently blank.

Key elements of the score include:

- Clarinet:** Plays a rhythmic accompaniment.
- Bassoon:** Provides a steady rhythmic accompaniment.
- Trombone:** Provides a rhythmic accompaniment.

Picc \flat
 Fl \flat
 Cl \flat
 Bsn \flat
 Trp \flat
 Trbn \flat
 Perc (Drum)
 Str (Violin)
 Str (Viola)
 Str (Cello)
 Str (Double Bass)

Dynamic markings: *p*, *mf*, *f*
 Performance notes: (col 1.4), (col 1.8), cymb Susp (B.T)

- Picc.** (Piccolo)
- FP** (Flute Piccolo)
- Hr** (Horn)
- Cl** (Clarinet)
- d** (Drum) - includes *chord* markings
- Ba** (Bassoon) - includes *col Bari* markings
- Ph** (Percussion)
- trp** (Trumpet)
- trb** (Trumpet)
- trb** (Trumpet)
- trb** (Trumpet)
- Clack** (Cymbal)
- P** (Percussion)
- capd sup (BT)** (Cymbal)
- I** (Violin I)
- II** (Violin II)
- A** (Viola)
- Vc** (Violoncello)
- Co** (Contrabasso)

Moderato

13. B. C

5

CA *mf*

Cl *p*

Fp *p* *Pizz*

A *p*

Vc *p*

Cb *p*

CA *mf*

Cl *p*

Fp *p*

A *p*

Vc *p*

Cb *p*

CA *mf*

Cl *p*

Fp *p*

A *p*

Vc *p*

Cb *p*

Key annotations and markings include:

- ML:** *mf* (mezzo-forte)
- P2:** *mf* (mezzo-forte)
- A:** *f* (forte), *Pizz* (pizzicato)
- VC:** *f* (forte), *Pizz* (pizzicato)
- CS:** *f* (forte), *Pizz* (pizzicato)
- ICE:** *f* (forte)
- P:** *p* (piano)
- HL:** *p* (piano)
- A:** *mf* (mezzo-forte)
- P2:** *mf* (mezzo-forte)
- 1/2:** *mf* (mezzo-forte)
- 1/4:** *mf* (mezzo-forte)
- 3/8:** *mf* (mezzo-forte)
- 6/8:** *mf* (mezzo-forte)
- I:** *pp* (pianissimo), *Par.* (partita)
- II:** *pp* (pianissimo), *Par.* (partita)
- A:** *pp* (pianissimo), *Par.* (partita)
- VC:** *pp* (pianissimo), *Par.* (partita)
- CS:** *pp* (pianissimo), *Par.* (partita)

Other markings include *arco*, *rit.*, *3/16*, *1/2*, *(norm)*, and *mf*. The score features complex rhythmic patterns, including triplets and sixteenth notes, and dynamic markings ranging from *pp* to *f*.

Lento (D)

14. J K

5

Picc *pp*
 Fl *pp dolce*
 Hb *pp dolce*
 Cl *pp*
 D¹ *pp dolce*
 D²
 Ba¹
 Ba²
 Trp¹
 Trp²
 Trb¹
 Trb²
 P
 C
 I
 II
 A
 Vc
 Cb

This is a handwritten musical score for a symphony orchestra, spanning 10 staves. The score is written in a single system with a common time signature (C) and a key signature of one sharp (F#). The instruments and parts are as follows:

- Piccolo:** Part 1 (Pic 1) and Part 2 (Pic 2).
- Flutes:** Part 1 (Fl 1) and Part 2 (Fl 2).
- Horns:** Part 1 (Hb 1) and Part 2 (Hb 2).
- Clarinets:** Part 1 (Cl 1) and Part 2 (Cl 2).
- Trumpets:** Part 1 (Tp 1) and Part 2 (Tp 2).
- Trombones:** Part 1 (Tb 1), Part 2 (Tb 2), and Part 3 (Tb 3).
- Percussion:** Part 1 (P 1).
- Strings:** Violins (Vn 1 and Vn 2), Violas (Va), Cellos (Vc), and Double Basses (Cb).

25

30
(FP →)

Instruments shown include:
 Piano (Pia)
 Flute (Fl)
 Clarinet (Cl)
 Bassoon (Bs)
 Trumpet (T)
 Trombone (Tb)
 Horn (Hr)
 Violin I (Vln I)
 Violin II (Vln II)
 Viola (Vcl)
 Cello (Vcl)
 Double Bass (Cb)

65

C.T. 1st

(Pizz)

Picc →

tempo di Tango

15-6.11

The score is written for a full orchestra and includes the following parts:

5

Handwritten musical score for a large ensemble. The score is organized into systems for different instrument groups:

- Flutes (Fl):** Flute 1 and Flute 2 parts.
- Oboes (Ob):** Oboe 1 and Oboe 2 parts.
- Clarinets (Cl):** Clarinet 1 and Clarinet 2 parts.
- Bassoons (Ba):** Bassoon 1 and Bassoon 2 parts.
- String Section:** Violins I and II, Violas, Cellos, and Double Basses.
- Percussion (P):** Includes parts for snare drum, cymbals, and other percussion instruments.
- Other:** A part labeled "tuba" and a section for "Fank" (likely a specific percussion instrument).

This is a handwritten musical score for a large ensemble, likely a symphony or concert band. The score is written on multiple staves, including strings (Violins I & II, Violas, Cellos, Double Basses), woodwinds (Flutes, Clarinets, Bassoons, Saxophones), brass (Trumpets, Trombones, Horns), and percussion (Timpani, Snare, Cymbals, etc.).

Allegro

16. J. H. F

5

- Picc (Piccolo)
- Ff (Flute)
- Hf (Horn)
- CA (Clarinet)
- 1 d (Drum 1)
- 2 d (Drum 2)
- 1 Sa (Saxophone 1)
- 2 Sa (Saxophone 2)
- 1 φ (Trumpet 1)
- 2 φ (Trumpet 2)
- 1 H2 (Horn 2)
- 2 H2 (Horn 2)
- 1 H3 (Horn 3)
- 2 H3 (Horn 3)
- P (Percussion)
- 1 T (Trombone 1)
- 2 T (Trombone 2)
- A (Alto Saxophone)
- Vc (Violoncello)
- Cb (Contrabass)

mf
108

Rall

A tempo

25

Handwritten page number

- Pia
- Fl
- Hr
- Ob
- d1
- 2
- Ba 1
- 2
- 3
- 4
- 5
- 6
- 7
- 8
- 9
- 10
- 11
- 12
- 13
- 14
- 15

The notation includes various musical symbols such as notes, rests, beams, and dynamic markings like *f* and *p*. A specific instruction "Clock" is written above the 14th staff. The score is organized into measures across the staves.

Handwritten musical score for a large ensemble. The score is divided into two systems, 35 and 40. The instruments listed on the left are: Piccolo, Flute (Fl), Horn (Hb), Oboe (OA), Clarinet 1 (Cl 1), Clarinet 2 (Cl 2), Bassoon (Ba), Bassoon 2 (Ba 2), Trumpet 1 (Tp 1), Trumpet 2 (Tp 2), Horn 3 (Hb 3), Percussion (P), Trombone (T), Horn II (Hb II), Horn III (Hb III), Trumpet A (Tp A), Trumpet B (Tp B), and Double Bass (Cb). The score includes various musical notations such as notes, rests, dynamics (p, f), and articulation marks.

45

Rall Molto

This is a handwritten musical score for a symphony orchestra, spanning 12 staves. The instruments listed on the left are: Piccolo, Flute 1, Flute 2, Oboe 1, Oboe 2, Bassoon 1, Bassoon 2, Horn 1, Horn 2, Horn 3, Tuba, Percussion (Gong), Snare Drum, Cymbals I, Cymbals II, Viola, Violin A, Violin B, and Cello/Double Bass. The score is written in a single system with a common time signature. It features complex rhythmic patterns, including many sixteenth and thirty-second notes, and is heavily annotated with performance markings such as *mf*, *f*, *p*, *ff*, *rit*, and *tr*. There are also numerous dynamic hairpins and slurs throughout the piece. The notation is dense and characteristic of a working draft or rehearsal score.

112

Rall Molto

400 2/5/77

© 1977

Key markings and annotations include:

- Dynamic markings:** *f* (forte) and *col. col.* (col legno).
- Performance instructions:** *col. col. Ba.* (col legno Bassoon).
- Tempo/Character:** *rit.* (ritardando) is indicated in the Trombone part.
- Rehearsal Markers:** A box containing the number '5' is located at the top right of the page.

Handwritten musical score for a symphony orchestra, page 40. The score includes parts for Piccolo, Flutes (Fl. I, Fl. II), Oboes (Ob. I, Ob. II), Clarinets (Cl. I, Cl. II), Bassoons (Fg. I, Fg. II), Horns (Hr. I, Hr. II, Hr. III), Trumpets (Tr. I, Tr. II, Tr. III), Trombones (Tbn. I, Tbn. II, Tbn. III), Percussion (P), Cymbals (Cym), and Strings (Violins I & II, Violas, Cellos, Double Basses). The music is in 2/4 time and features complex rhythmic patterns with many accents and slurs.

Key markings and annotations include:

- Dynamic markings:** *f* (forte), *mf* (mezzo-forte), *ff* (fortissimo).
- Tempo/Performance markings:** *CA* (Crescendo Allargando), *Canabile* (Cantabile).
- Other markings:** *80* (possibly a rehearsal mark or tempo indication), *az* (possibly a performance instruction).

25

Allegro (Moderato)

30

117

The score includes various musical notations such as notes, rests, dynamics (p, mp, mf, f), and articulation marks. There are also handwritten annotations like "H →" and "D.C. al Fine".

4-17-1950-10-10-1950

Allegro

18. J. A

5

- Percussion:** Snare drum (P), Cymbals on block (C), and Tambourin (T).
- Woodwinds:** Flute (Fl), Clarinet (Cl), Bassoon (Bs), and Contrabassoon (Cb).
- Brass:** Trumpets (Tr I, Tr II), Trombones (Tbn I, Tbn II), Horns (Hr), and Euphonium/Tuba (Eup/Tub).
- Strings:** Violins (Vn I, Vn II), Violas (Va), Cellos (Vc), and Double Basses (Cb).

Handwritten page number or reference mark.

- Picc (Piccolo)
- Fl (Flute)
- Hr (Horn 1)
- Hr 2 (Horn 2)
- Cl 1 (Clarinet 1)
- Cl 2 (Clarinet 2)
- Bc 1 (Bassoon 1)
- Bc 2 (Bassoon 2)
- Ob (Oboe)
- Trpt 1 (Trumpet 1)
- Trpt 2 (Trumpet 2)
- Tuba
- P (Piano)
- I (Violin I)
- II (Violin II)
- A (Viola)
- Vc (Violoncello)
- Bc (Bass)

The score contains various musical notations including dynamics (f, mf, sfz), articulation (accents, slurs), and performance instructions such as *Andie*, *ton G.*, *Protob*, *Picc*, *mf*, and *sfz*. The piano part features complex rhythmic patterns with many sixteenth and thirty-second notes.

Handwritten musical score for a symphony orchestra. The score is arranged in a standard orchestral layout with the following parts from top to bottom:

- Picc (Piccolo)
- Fl (Flute)
- Ob (Oboe)
- Cl (Clarinet)
- Ba (Bassoon)
- Ph (Phagony)
- Trp 1 (Trumpet 1)
- Trp 2 (Trumpet 2)
- Tub (Tuba)
- Pi (Percussion)
- Pi (Percussion)
- I (Violin I)
- II (Violin II)
- A (Viola)
- Vc (Violoncello)
- Cb (Contrabasso)

The score includes various musical notations such as notes, rests, dynamics (e.g., *f*, *mf*, *ff*, *aus*), and performance instructions. Specific markings include "W.B.", "G.C.", "clings", and "Pizz". The bottom of the page features the word "1st" and a small signature.

Key features of the score include:

- Tempo and Performance Markings:** *mf* (mezzo-forte), *mfz* (mezzo-fortissimo), *no* (no), *WB* (Wood Block), *G.C.* (Gong/Cymbal).
- Rehearsal Markers:** A box containing the number **25** is located at the top of the page.

80 →

Poco Rall

A-tempo [65]

Instrumentation and Parts:

- Piccob:** Piccolo
- Fl:** Flute
- Ob:** Oboe (1 and 2)
- Cl:** Clarinet (1 and 2)
- Ba:** Bassoon (1 and 2)
- Cor:** Cor Anglais
- Fg:** Fagotto
- Hr:** Horn (1 and 2)
- Trp:** Trumpet (1, 2, and 3)
- Pi I:** Piano I
- Pi II:** Piano II
- I:** Violin I
- II:** Violin II
- A:** Viola
- Vc:** Violoncello
- Cb:** Contrabbasso

Handwritten Annotations:

- Dynamic markings:** *f*, *mf*, *f sub.*, *ff*, *pp*, *ppp*, *ppp.*
- Tempo markings:** *80*, *Poco Rall*, *A-tempo [65]*
- Performance instructions:** *colored*, *colore*, *Contab.*
- Other markings:** *80*, *20*, *30*, *40*, *50*, *60*, *70*, *80*, *90*, *100*, *110*, *120*, *130*, *140*, *150*, *160*, *170*, *180*, *190*, *200*, *210*, *220*, *230*, *240*, *250*, *260*, *270*, *280*, *290*, *300*, *310*, *320*, *330*, *340*, *350*, *360*, *370*, *380*, *390*, *400*, *410*, *420*, *430*, *440*, *450*, *460*, *470*, *480*, *490*, *500*, *510*, *520*, *530*, *540*, *550*, *560*, *570*, *580*, *590*, *600*, *610*, *620*, *630*, *640*, *650*, *660*, *670*, *680*, *690*, *700*, *710*, *720*, *730*, *740*, *750*, *760*, *770*, *780*, *790*, *800*, *810*, *820*, *830*, *840*, *850*, *860*, *870*, *880*, *890*, *900*, *910*, *920*, *930*, *940*, *950*, *960*, *970*, *980*, *990*, *1000*

Legato

19. J. P. M

- 1 Flute (F)
- 2 Flute
- 1 Clarinet in B-flat (Hb)
- 2 Clarinet in B-flat
- 1 Bassoon (B)
- 2 Bassoon
- 1 Oboe (Ob)
- 2 Oboe
- 1 Trumpet in B-flat (Tp)
- 2 Trumpet in B-flat
- 1 Trombone in B-flat (Tb)
- 2 Trombone
- 1 Horn in F (H)
- 2 Horn in F
- 1 Bassoon (B)
- 2 Bassoon
- 1 Bassoon (B)
- 2 Bassoon
- 1 Bassoon (B)
- 2 Bassoon
- 1 Bassoon (B)
- 2 Bassoon

Key features of the score include:

- Rehearsal Mark:** A boxed number **20** is present in the top right corner.
- Dynamic Markings:** *p* (piano), *mf* (mezzo-forte), *f* (forte), *pp* (pianissimo), *ppp* (pianississimo).
- Articulation:** *acc.* (accents), *stacc.* (staccato), *rit.* (ritardando).
- Performance Instructions:** *mf* *b3*, *mf* *3/4*, *mf* *1/2*, *mf* *3^o*.
- Handwritten Annotations:** Slurs, ties, and various markings are present throughout the score, particularly in the woodwind and brass parts.

Violin I

Violin II

Viola

Violoncello

Contrabasso

Piano

Picc $\flat 5$
 Fl $\flat 5$
 H \flat 1 $\flat 5$
 H \flat 2 $\flat 5$
 Cl 1 $\flat 5$
 Cl 2 $\flat 5$
 B \flat 1 $\flat 5$
 B \flat 2 $\flat 5$
 E \flat 1 $\flat 5$
 E \flat 2 $\flat 5$
 Fp 1 $\flat 5$
 Fp 2 $\flat 5$
 H \flat 1 $\flat 5$
 H \flat 2 $\flat 5$
 H \flat 3 $\flat 5$
 P $\flat 5$
 T $\flat 5$
 I $\flat 5$
 II $\flat 5$

A *dolce*
 VC *dolce*
 CB *dolce*

Handwritten text on the right margin, possibly a page number or reference.

dim. -

Lento

Handwritten text or signature at the bottom right corner of the page.

- Fl (Flute)
- SSA (Soprano Saxophone)
- 1B (Baritone Saxophone 1)
- 2B (Baritone Saxophone 2)
- 1D (Trumpet 1)
- 2D (Trumpet 2)
- 1E (Trumpet 3)
- 2E (Trumpet 4)
- 1F (Trombone 1)
- 2F (Trombone 2)
- 3F (Trombone 3)
- 1Tb (Tuba 1)
- 2Tb (Tuba 2)
- 3Tb (Tuba 3)
- Pt (Percussion)
- Pb (Piano)
- I (Drum I)
- II (Drum II)
- A (Acoustic Guitar)
- Vc (Violoncello)
- CB (Contrabass)

halt

lento e aucter. -

15

Atpo

Rel

20

Atpo

Allargando

60 Rall

Motto Rtl

Allegro

22. F. R

Lento e accel...

Presto

5

Key features of the score include:

- Pic
- Fl
- Cl 1
- Cl 2
- Cl 1
- Cl 2
- Ba 1
- Ba 2
- Sax 1
- Sax 2
- Tr 1
- Tr 2
- Tb 1
- Tb 2
- Pi
- Dr
- I
- II
- A
- Ve
- CB

Additional markings include "tamb." for timpani, "WB." for woodblock, and "no (sound)" for sections where the instrument is not to be heard. The score is written in a clear, legible hand, with some corrections and annotations visible.

Picc
 Fl 1
 Fl 2
 Cl 1
 Cl 2
 Bsn 1
 Bsn 2
 Trp 1
 Trp 2
 Tbn 1
 Tbn 2
 Tuba
 P1
 P2
 Vln I
 Vln II
 Vla
 Vcl
 Cb

Poco lento

20

Fl

Cl

Fg

2

1

2

1

2

3

4

5

6

7

8

9

10

11

12

13

14

15

16

17

18

19

20

21

22

23

24

25

26

27

28

29

30

31

32

33

34

35

36

37

38

39

40

41

42

43

44

45

46

47

48

49

50

51

52

53

54

55

56

57

58

59

60

61

62

63

64

65

66

67

68

69

70

71

72

73

74

75

76

77

78

79

80

81

82

83

84

85

86

87

88

89

90

91

92

93

94

95

96

97

98

99

100

101

102

103

104

105

106

107

108

109

110

111

112

113

114

115

116

117

118

119

120

121

122

123

124

125

126

127

128

129

130

131

132

133

134

135

136

137

138

139

140

141

142

143

144

145

146

147

148

149

150

151

152

153

154

155

156

157

158

159

160

161

162

163

164

165

166

167

168

169

170

171

172

173

174

175

176

177

178

179

180

181

182

183

184

185

186

187

188

189

190

191

192

193

194

195

196

197

198

199

200

201

202

203

204

205

206

207

208

209

210

211

212

213

214

215

216

217

218

219

220

221

222

223

224

225

226

227

228

229

230

231

232

233

234

235

236

237

238

239

240

241

242

243

244

245

246

247

248

249

250

251

252

253

254

255

256

257

258

259

260

261

262

263

264

265

266

267

268

269

270

271

272

273

274

275

276

277

278

279

280

281

282

283

284

285

286

287

288

289

290

291

292

293

294

295

296

297

298

299

300

301

302

303

304

305

306

307

308

309

310

311

312

313

314

315

316

317

318

319

320

321

322

323

324

325

326

327

328

329

330

331

332

333

334

335

336

337

338

339

340

341

342

343

344

345

346

347

348

349

350

351

352

353

354

355

356

357

358

359

360

361

362

363

364

365

366

367

368

369

370

371

372

373

374

375

376

377

378

379

380

381

382

383

384

385

386

387

388

389

390

391

392

393

394

395

396

397

398

399

400

401

402

403

404

405

406

407

408

409

410

411

412

413

414

415

416

417

418

419

420

421

422

423

424

425

426

427

428

429

430

431

432

433

434

435

436

437

438

439

440

441

442

443

444

445

446

447

448

449

450

451

452

453

454

455

456

457

458

459

460

461

462

463

464

465

466

467

468

469

470

471

472

473

474

475

476

477

478

479

480

481

482

483

484

485

486

487

488

489

490

491

492

493

494

495

496

497

498

499

500

501

502

503

504

505

506

507

508

509

510

511

512

513

514

515

516

517

518

519

520

521

522

523

524

525

526

527

528

529

530

531

532

533

534

535

536

537

538

539

540

541

542

543

544

545

546

547

548

549

550

551

552

553

554

555

556

557

558

559

560

561

562

563

564

565

566

567

568

569

570

571

572

573

574

575

576

577

578

579

580

581

582

583

584

585

586

587

588

589

590

591

592

593

594

595

596

597

598

599

600

601

602

603

604

605

606

607

608

609

610

611

612

613

614

615

616

617

618

619

620

621

622

623

624

625

626

627

628

629

630

631

632

633

634

635

636

637

638

639

640

641

642

643

644

645

646

647

648

649

650

651

652

653

654

655

656

657

658

659

660

661

662

663

664

665

666

667

668

669

670

671

672

673

674

675

676

677

678

679

680

681

682

683

684

685

686

687

688

689

690

691

692

693

694

695

696

697

698

699

700

701

702

703

704

705

706

707

708

709

710

711

712

713

714

715

716

717

718

719

720

721

722

723

724

725

726

727

728

729

730

731

732

733

734

735

736

737

738

739

740

741

742

743

744

745

746

747

748

749

750

751

752

753

754

755

756

757

758

759

760

761

762

763

764

765

766

767

768

769

770

771

772

773

774

775

776

777

778

779

780

781

782

783

784

785

786

787

788

789

790

791

792

793

794

795

796

797

798

799

800

801

802

803

804

805

806

807

808

809

810

811

812

813

814

815

816

817

818

819

820

821

822

823

824

825

826

827

828

829

830

831

832

833

834

835

836

837

838

839

840

841

842

843

844

845

846

847

848

849

850

851

852

853

854

855

856

857

858

859

860

861

862

863

864

865

866

867

868

869

870

871

872

873

874

875

876

877

878

879

880

881

882

883

884

885

886

887

888

889

890

891

892

893

894

895

896

897

898

899

900

901

902

903

904

905

906

907

908

909

910

911

912

913

914

915

916

917

918

919

920

921

922

923

924

925

926

927

928

929

930

931

932

933

934

935

936

937

938

939

940

941

942

943

944

945

946

947

948

949

950

951

952

953

954

955

956

957

958

959

960

961

962

963

964

965

966

967

968

969

970

971

972

973

974

975

976

977

978

979

980

981

982

983

984

985

986

987

988

989

990

991

992

993

994

995

996

997

998

999

1000

Woodwinds:

- Picc.** (Piccolo): *pp*, *col Picc*, *mf*
- Fl.** (Flute): *pp*, *mf*
- Hb.** (Bassoon): *mf*
- Cl.** (Clarinet): *pp*, *mf*
- B.** (Bassoon): *mf*
- Ob.** (Oboe): *p*, *mf*
- Fg.** (Fagott): *p*, *mf*
- Tr.** (Tromba): *mf*
- Tb.** (Tromba): *mf*
- Tub.** (Tuba): *mf*

Strings:

- P. I.** (Violin I): *p*, *cos. cando*
- P. II.** (Violin II): *p*, *mf*
- V.** (Viola): *p*, *mf*
- Vc.** (Violoncello): *pp*, *mf*
- Cb.** (Contrabbasso): *pp*, *mf*

Other:

- 1° (Sourd.)** and **+2° (Sourd.)** (Soprano Saxophone)

Accelerando → Presto

Handwritten musical score for orchestra and chamber ensemble. The score is organized into systems with the following parts:

- Picc** (Piccolo)
- Fl** (Flute)
- Hr 1** (Horn 1)
- Hr 2** (Horn 2)
- Cl 1** (Clarinet 1)
- Cl 2** (Clarinet 2)
- Ba 1** (Bassoon 1)
- Ba 2** (Bassoon 2)
- Fg** (Fagott)
- Hrpb** (Horn in B-flat)
- Hrbb** (Horn in B-flat)
- Fuke** (Fuke)
- P. H** (Percussion 1)
- P. 2** (Percussion 2)
- I** (Trumpet I)
- II** (Trumpet II)
- A** (Trumpet A)
- Vo** (Voice)
- CB** (Cello/Bass)

The score includes various musical notations and performance instructions:

- Tempo:** Accelerando → Presto
- Dynamic markings:** *p* (piano), *f* (forte), *ff* (fortissimo), *no* (no dynamics), *no (nom.)* (no dynamics), *ham.* (harm.
- Performance notes:** "col Picc", "col Cl", "col Ba", "Glock", "no (nom.)", "no (nom.)", "no (nom.)".
- Other markings:** "Pant.", "ham.", "no (nom.)", "no (nom.)", "no (nom.)".

Staff labels on the left include: Picc, Fl, Hf, Kb, K, F, Eb, Tpt, Tbn, Glock, Tamb., Trp, Trbn, I, II, A, C, and B.

Key markings and annotations include: *mp*, *f*, *sf*, *Gluck*, *tamb.*, *w.B.*, and *sf*. There are also some handwritten numbers like *80* and *80* above notes.

Picc

R

H₁

H₂

C₁

C₂

R₁

R₂

P₁

P₂

F₁

H₁

H₂

H₃

trb

P₁ *tamb.*

P₂ *W.B.*

I

II

A

Vc

Cb

Moderato

23. C. P.

25

Accel

Rall

A tpo

Fl 1

Fl 2

Ob

Cl

Bs

Bs 2

Tr 1

Tr 2

Tr 3

Tbn

Perc

Hr

Vln I

Vln II

Vla

Vcl

Cb

Accel.

Rall

A tempo

Pizz.

Pizz

P

dolce

Handwritten text or signature at the bottom right corner.

50

Rall

Allegro Moderato

24. J.B.S

Pont. [E]

- VI**: Violin I, starting with a whole rest and then playing a melodic line.
- VI**: Violin II, starting with a whole rest and then playing a melodic line.
- A**: Viola, starting with a whole rest and then playing a melodic line.
- VC**: Violoncello, playing a rhythmic accompaniment.
- CB**: Contrabasso, playing a rhythmic accompaniment.

Dynamic markings include *pp* and *Pont.* (Ponte).

- d**: Drums, with *Rall.* and *ritto* markings.
- B**: Basses, with *mf* and *mp* markings.
- Φ**: Flutes, with *mf* and *mp* markings.
- trb**: Trumpets, with *mf* and *mp* markings.
- I**: Horns I, with *mp* marking.
- II**: Horns II, with *mp* marking.
- A**: Viola, with *mf* marking.
- VC**: Violoncello, with *mf* marking.
- CB**: Contrabasso, with *mf* marking.

15

Cres. - can-do

20

diminuendo - - - 25

Rall

60

Fl 1
(col F#4)

Cl

Oboe

Ba

Horn F

Horn Eb

Horn E

Tr 3

Tr 2

Tr 1

P. B.C.

Dr

Tim I

Tim II

Vc

Cel (Pizz)

Rall. A Tempo

50

Rall ---
60

171

26/5/22

Polymusique

60

65

Rall.

A-tro.

50

Rall.

Alto

55

Poco Rit

rit

60

Rall... Adp.
65

70

Rall

33

Moderato

27 - J.F.J.C

5

20

15

Acceler

Rall

20

Rall.

Alto

Handwritten text on the right margin, possibly a page number or reference.

25 Rall.

Alto

30

Rall.

Atpo

- Piccolo:** Starts with a melodic line, followed by rests.
- Violins I & II:** Violin I has a melodic line with a fermata. Violin II has a similar line. Includes the handwritten instruction "no (sordi)" and "(pp)".

150 Rall.

A. + p

50

Allegro

28 D.H

5

Key markings and annotations include:

- Piccolo:** f , mf
- Flute:** f , mf
- Clarinet:** f , mf
- Oboe:** f , mf
- Bassoon:** f , mf
- Percussion:** **Gueco**, **Xylo**, mf
- Trumpet:** f , mf
- Trombone:** f , mf
- Horn:** f , mf
- Bass:** f , mf

Additional markings include accents ($>$) and dynamic markings (f , mf) throughout the score.

- Rece (Recorder)
- Fl (Flute)
- Hb (Horn)
- Cl (Clarinet)
- Al (Alto Saxophone)
- T (Trumpet)
- Tr (Trombone)
- Drum (Drum)
- Triangle
- P2 (Percussion 2)
- I (Tuba)
- E (Euphonium)
- K (Kazoo)
- Vc (Violin)
- Cb (Cello)

Handwritten musical score for a large ensemble. The score is organized into systems for different instrument groups:

- Woodwinds:** Flute (Fl.), Oboe (Ob.), Clarinet (Cl.), Bassoon (Fg.), Saxophone (Sax.).
- Brass:** Trumpet (Tp.), Trombone (Tb.), Euphonium (Eup.), Tuba (Tub.).
- Strings:** Violin I (Vl. I), Violin II (Vl. II), Viola (Vla.), Violoncello (Vcl.), Contrabass (Cb.).
- Percussion:** Triangle, Glockenspiel (Glock.), Timbale (timb.).

Rall...

020100000000

Picc 6
 Fl
 Hb
 Ca
 d 1
 d 2
 Ba 1
 Ba 2
 Trp 1
 Trp 2
 Sp 1
 Sp 2
 Tpt 1
 Tpt 2
 Tpt 3
 Tbn
 Euph
 Timp
 Perc
 I
 II
 III
 Ve
 CB

Alligro Gioioso

- Re (Trumpet)
- Fr (Trumpet)
- Hb (Horn)
- CA (Clarinet)
- Cl 1 (Clarinet)
- Cl 2 (Clarinet)
- Rc 1 (Saxophone)
- Rc 2 (Saxophone)
- Fl 1 (Flute)
- Fl 2 (Flute)
- Hr 3 (Harp)
- Pn (Piano)
- Dr (Drum)
- I (Tuba)
- A (Tuba)
- K (Tuba)
- CB (Cymbal)

The score contains various musical notations, including dynamics such as *f* (forte), *p* (piano), and *pp* (pianissimo). There are also performance instructions like *plac.* (place) and *capitale pour timb. (Bag. timb.)*. The bottom of the page features the number 195.

Flute (Fl) part with various articulations and dynamics.

Oboe (Ob) part with dynamic markings like *f* and *mf*.

Clarinet (Cl) part with dynamic markings like *f* and *mf*.

Bassoon (Fg) part with dynamic markings like *f* and *mf*.

Trumpet (Tp) part with dynamic markings like *f* and *mf*.

Trombone (Tb) part with dynamic markings like *f* and *mf*.

Tuba (Tu) part with dynamic markings like *f* and *mf*.

Snare Drum (P) part with dynamic marking *f* and the instruction "Clock".

Cymbals (Cb) part with dynamic marking *f* and the instruction "timb."

Horn I (I) part with dynamic marking *mf*.

Horn II (II) part with dynamic marking *mf*.

Alto Horn (A) part with dynamic marking *mf*.

Korner (K) part with dynamic marking *mf*.

Bass (B) part with dynamic marking *mf*.

Moderato

30 - G.L

Rall. Atpo

5

11-embisnw1e1e8p

2a *rall*

This is a handwritten musical score for a large ensemble. The score is organized into systems of staves. The instruments listed on the left side of the page are:

- Flute (Fl)
- Clarinet (Cl)
- Saxophone (Sax)
- Trumpet (Tp)
- Trombone (Tb)
- Double Bass (Cb)

Rall

35

Handwritten page number or reference mark.

Rall

Lento

Fl 1 2

Ob 1 2

Cl 1 2

Fg 1 2

Tp 1 2

Tb 1 2 3

P

V 1 2

A

Cb

clocks

G.C

Cloche

Cloche (crist.)

mf

p

Allegro

31 - J.P.C

5

Handwritten musical score for a large ensemble. The score includes parts for:

- Flute 1 (Fl 1)
- Flute 2 (Fl 2)
- Horn in B-flat (Hb)
- Clarinet in A (Ca)
- Clarinet in D (Cl)
- Bassoon (Bs)
- Bassoon 1 (Ba 1)
- Bassoon 2 (Ba 2)
- Trumpet 1 (Tp 1)
- Trumpet 2 (Tp 2)
- Trumpet 3 (Tp 3)
- Tuba (Tub)
- Euphonium (Eup)
- Baritone (Bn)
- Drum (Dr)
- Cymbal (Cym)
- Timpani (Tm)
- Violin I (Vn I)
- Violin II (Vn II)
- Viola (Vla)
- Violoncello (Vcl)
- Double Bass (Cb)

The score is written in 2/4 time and features various dynamics such as *f* (forte) and *p* (piano). The vocal parts (I, II, A, Vc, Cb) include lyrics: "us - can - do".

This is a handwritten musical score for a string quartet and woodwinds. The score is arranged in two systems. The top system includes staves for Flute 1 (F1), Flute 2 (F2), Horn in B-flat (Hb), Horn in G-flat (Gb), Clarinet in B-flat (Cl), Bassoon (Bsn), and two Contrabassoon parts (Ca). The bottom system includes staves for Piccolo (P), Flute 3 (F3), Flute 4 (F4), Clarinet in B-flat (Cl), Bassoon (Bsn), Percussion (P), Percussion (P), Violin I (I), Violin II (II), Viola (V), Violoncello (Vc), and Contrabass (Cb). The music is written in common time (C) with a key signature of two flats (B-flat and E-flat). The score features complex rhythmic patterns, including sixteenth and thirty-second notes, and rests. Dynamic markings such as *f*, *mf*, and *mp* are used throughout. Performance instructions like *Pizz* (pizzicato) and *timb.* (timpani) are present. The score concludes with a double bar line and the number 204 written below.

Rall... Piu Lento

- Fl 1
- Fl 2
- Hr
- Cl
- Cl
- Ba 1
- Ba 2
- Trp 1
- Trp 2
- Trp 3
- Tub 2 (Four)
- Eu
- Timb.
- Trm I
- Trm II
- A
- Vc
- Cb

35

Rall. Presto

Allegro

(col p 1)

Moderato

"Ful Pizzicato

32 - H.T

5

Dolce

33-P.C

Handwritten musical score for orchestra and strings. The score is divided into two systems, marked with box numbers 30 and 35.

- Woodwinds:** Saxophone (Sax) in Eb and Bassoon (Fag) in Bb parts are present but mostly silent.

- Woodwinds:** Saxophone (Sax) in Eb and Bassoon (Fag) in Bb parts are present but mostly silent.

Handwritten Annotations:

Giocoso

34-J. P. L

5

if enbtrunp/ced

217

This is a handwritten musical score for a large ensemble, likely a symphony or concert band. The score is written on multiple staves, each representing a different instrument or section. The notation includes notes, rests, dynamics (such as *f*, *mp*, *p*, *pp*), and performance instructions like *Spiccato* and *Pow.* (Pizzicato). The score is organized into measures, with some measures containing complex rhythmic patterns and others being rests. The overall style is that of a working draft or a composer's sketch.

This is a handwritten musical score for a large ensemble, likely a symphony or concert band. The score is written on 25 staves, each with a different instrument or section label on the left. The instruments listed are:

- Picc. (Piccolo)
- Fl. (Flute)
- Hr. (Horn)
- Cl. (Clarinet)
- Bs. (Bassoon)
- Trp. (Trumpet)
- Tbn. (Trombone)
- P. (Percussion)
- Drum (Drum)
- I (String I)
- II (String II)
- A (Violin A)
- Vc. (Violoncello)
- B. (Bass)

© 1980 by [illegible]

This is a handwritten musical score for a large ensemble, likely a symphony or concert band. The score is written on multiple staves, each labeled with an instrument or section. The notation includes various musical symbols such as notes, rests, dynamics (e.g., *f*, *mf*, *pp*), and articulation marks. The score is organized into measures, with some measures containing complex rhythmic patterns and others being rests. The instruments listed include:

- Flutes (Fl)
- Oboes (Ob)
- Clarinets (Cl)
- Bassoons (Ba)
- Trumpets (Tp)
- Trombones (Tb)
- Percussion (P)
- Timpani (timb.)
- Violins (I, II)
- Violas (A)
- Celli (C)
- Double Basses (CB)

The score is written in a clear, legible hand, and the overall layout is professional. The page number '40' is written in a box at the top right. The date '24/6/22' is written at the bottom right, and the number '222' is written at the bottom center.

- Picc (Piccolo)
- Fl (Flute)
- Hr (Horn)
- Cl (Clarinet)
- Bs (Bassoon)
- P (Piano)
- Pr (Percussion)
- W.B (Woodwind Bass)
- Tr (Trumpet)
- Tb (Tuba)
- Dr (Drum)
- Str (String)
- Cb (Cello)

Fine

15

Fine

- Picc. (Piccolo)
- Fl. (Flute)
- Ob. (Oboe)
- Cl. 1 (Clarinet 1)
- Cl. 2 (Clarinet 2)
- Sax. 1 (Saxophone 1)
- Sax. 2 (Saxophone 2)
- Trp. 1 (Trumpet 1)
- Trp. 2 (Trumpet 2)
- Tuba
- P. 1 (Percussion 1) - Glock (Glockenspiel)
- P. 2 (Percussion 2) - Trüb. (Tubular bells)
- I (I string)
- II (II string)
- A (A string)
- vc (Violoncello)
- cb (Contrabasso)

Handwritten musical score for a band. The score is arranged in a standard orchestral layout with the following parts from top to bottom:

- Piccolo
- Flute
- Horn 1
- Horn 2
- Clarinet 1
- Clarinet 2
- Bassoon
- Trumpet 1
- Trumpet 2
- Trombone 1
- Trombone 2
- Percussion (P)
- Drum (Drum)
- Piccolo (P)
- Horn 1
- Horn 2
- Clarinet 1
- Clarinet 2
- Bassoon
- Trumpet 1
- Trumpet 2
- Trombone 1
- Trombone 2
- Percussion (P)
- Drum (Drum)

Allegro

36 - J.M.H

9

35

40

f

Rall. n. Atto

Rall. ...

Lento Moderato

37 - T.A

5

Lamentica

38 - c.c

5

ed. Schubert

20

Measures 25-30:

Dynamic markings include p , f , and fff . Performance instructions include *(Sourd.)* and *(p)*. Rehearsal marks 25 and 30 are present.

The instruments represented by the staves are:

- 1. Trumpets (T)
- 2. Trumpets (T)
- 3. Horns (H)
- 4. Alto Saxophones (A)
- 5. Tenor Saxophones (T)
- 6. Baritone Saxophones (B)
- 7. Trombones (1st) (Tb)
- 8. Trombones (2nd) (Tb)
- 9. Trombones (3rd) (Tb)
- 10. Euphonium (Eup)
- 11. Tuba (Tuba)
- 12. Drums (Dr)

40

45

17/22

Allegro Moderato

5

140

Accel.

Rit.

15

Atto

(al.)

Fl. 1
Fl. 2
Ob.
Cl.
Fg.
I
II
A
Ve
C

(20) *Accl...* (25) *Rall...*

30

35

Rall...

(ad) *Ar* ⁶⁰⁰

Accel...

65

Rall...

A. tpo

50

55

60 Rall.

Modesto Cantabile

40 - E. F

5

Rall..

Allegro 35

Picc
 Fl
 Ob
 Cl
 Fg
 Bassoon
 Cor
 Trp 1
 Trp 2
 Tbn 1
 Tbn 2
 Perc
 P1
 P2
 1
 2
 A
 VC
 CB

60

- Picc (Piccolo)
- Fl (Flute)
- Hb (Horn)
- CA (Clarinet in A)
- d (Clarinet in D)
- OB (Oboe)
- Ba (Bassoon)
- Oba (Bassoon)
- 1 (Trumpet 1)
- 2 (Trumpet 2)
- 3 (Trumpet 3)
- 4 (Trumpet 4)
- 1 (Trumpet 5)
- 2 (Trumpet 6)
- 3 (Trumpet 7)
- 4 (Trumpet 8)
- trb (Trumpet 9)
- Pa (Percussion)
- Pe (Percussion)

Pic
 Fl
 Hb
 Cr
 Cl
 Eb
 Ba
 Co
 1
 2
 3
 4
 1
 2
 3
 4
 1
 2
 3
 4
 5
 6
 7
 8
 9
 10
 11
 12
 13
 14
 15
 16
 17
 18
 19
 20
 21
 22
 23
 24
 25
 26
 27
 28
 29
 30
 31
 32
 33
 34
 35
 36
 37
 38
 39
 40
 41
 42
 43
 44
 45
 46
 47
 48
 49
 50
 51
 52
 53
 54
 55
 56
 57
 58
 59
 60
 61
 62
 63
 64
 65
 66
 67
 68
 69
 70
 71
 72
 73
 74
 75
 76
 77
 78
 79
 80
 81
 82
 83
 84
 85
 86
 87
 88
 89
 90
 91
 92
 93
 94
 95
 96
 97
 98
 99
 100
 101
 102
 103
 104
 105
 106
 107
 108
 109
 110
 111
 112
 113
 114
 115
 116
 117
 118
 119
 120
 121
 122
 123
 124
 125
 126
 127
 128
 129
 130
 131
 132
 133
 134
 135
 136
 137
 138
 139
 140
 141
 142
 143
 144
 145
 146
 147
 148
 149
 150
 151
 152
 153
 154
 155
 156
 157
 158
 159
 160
 161
 162
 163
 164
 165
 166
 167
 168
 169
 170
 171
 172
 173
 174
 175
 176
 177
 178
 179
 180
 181
 182
 183
 184
 185
 186
 187
 188
 189
 190
 191
 192
 193
 194
 195
 196
 197
 198
 199
 200
 201
 202
 203
 204
 205
 206
 207
 208
 209
 210
 211
 212
 213
 214
 215
 216
 217
 218
 219
 220
 221
 222
 223
 224
 225
 226
 227
 228
 229
 230
 231
 232
 233
 234
 235
 236
 237
 238
 239
 240
 241
 242
 243
 244
 245
 246
 247
 248
 249
 250
 251
 252
 253
 254
 255
 256
 257
 258
 259
 260
 261
 262
 263
 264
 265
 266
 267
 268
 269
 270
 271
 272
 273
 274
 275
 276
 277
 278
 279
 280
 281
 282
 283
 284
 285
 286
 287
 288
 289
 290
 291
 292
 293
 294
 295
 296
 297
 298
 299
 300
 301
 302
 303
 304
 305
 306
 307
 308
 309
 310
 311
 312
 313
 314
 315
 316
 317
 318
 319
 320
 321
 322
 323
 324
 325
 326
 327
 328
 329
 330
 331
 332
 333
 334
 335
 336
 337
 338
 339
 340
 341
 342
 343
 344
 345
 346
 347
 348
 349
 350
 351
 352
 353
 354
 355
 356
 357
 358
 359
 360
 361
 362
 363
 364
 365
 366
 367
 368
 369
 370
 371
 372
 373
 374
 375
 376
 377
 378
 379
 380
 381
 382
 383
 384
 385
 386
 387
 388
 389
 390
 391
 392
 393
 394
 395
 396
 397
 398
 399
 400
 401
 402
 403
 404
 405
 406
 407
 408
 409
 410
 411
 412
 413
 414
 415
 416
 417
 418
 419
 420
 421
 422
 423
 424
 425
 426
 427
 428
 429
 430
 431
 432
 433
 434
 435
 436
 437
 438
 439
 440
 441
 442
 443
 444
 445
 446
 447
 448
 449
 450
 451
 452
 453
 454
 455
 456
 457
 458
 459
 460
 461
 462
 463
 464
 465
 466
 467
 468
 469
 470
 471
 472
 473
 474
 475
 476
 477
 478
 479
 480
 481
 482
 483
 484
 485
 486
 487
 488
 489
 490
 491
 492
 493
 494
 495
 496
 497
 498
 499
 500
 501
 502
 503
 504
 505
 506
 507
 508
 509
 510
 511
 512
 513
 514
 515
 516
 517
 518
 519
 520
 521
 522
 523
 524
 525
 526
 527
 528
 529
 530
 531
 532
 533
 534
 535
 536
 537
 538
 539
 540
 541
 542
 543
 544
 545
 546
 547
 548
 549
 550
 551
 552
 553
 554
 555
 556
 557
 558
 559
 560
 561
 562
 563
 564
 565
 566
 567
 568
 569
 570
 571
 572
 573
 574
 575
 576
 577
 578
 579
 580
 581
 582
 583
 584
 585
 586
 587
 588
 589
 590
 591
 592
 593
 594
 595
 596
 597
 598
 599
 600
 601
 602
 603
 604
 605
 606
 607
 608
 609
 610
 611
 612
 613
 614
 615
 616
 617
 618
 619
 620
 621
 622
 623
 624
 625
 626
 627
 628
 629
 630
 631
 632
 633
 634
 635
 636
 637
 638
 639
 640
 641
 642
 643
 644
 645
 646
 647
 648
 649
 650
 651
 652
 653
 654
 655
 656
 657
 658
 659
 660
 661
 662
 663
 664
 665
 666
 667
 668
 669
 670
 671
 672
 673
 674
 675
 676
 677
 678
 679
 680
 681
 682
 683
 684
 685
 686
 687
 688
 689
 690
 691
 692
 693
 694
 695
 696
 697
 698
 699
 700
 701
 702
 703
 704
 705
 706
 707
 708
 709
 710
 711
 712
 713
 714
 715
 716
 717
 718
 719
 720
 721
 722
 723
 724
 725
 726
 727
 728
 729
 730
 731
 732
 733
 734
 735
 736
 737
 738
 739
 740
 741
 742
 743
 744
 745
 746
 747
 748
 749
 750
 751
 752
 753
 754
 755
 756
 757
 758
 759
 760
 761
 762
 763
 764
 765
 766
 767
 768
 769
 770
 771
 772
 773
 774
 775
 776
 777
 778
 779
 780
 781
 782
 783
 784
 785
 786
 787
 788
 789
 790
 791
 792
 793
 794
 795
 796
 797
 798
 799
 800
 801
 802
 803
 804
 805
 806
 807
 808
 809
 810
 811
 812
 813
 814
 815
 816
 817
 818
 819
 820
 821
 822
 823
 824
 825
 826
 827
 828
 829
 830
 831
 832
 833
 834
 835
 836
 837
 838
 839
 840
 841
 842
 843
 844
 845
 846
 847
 848
 849
 850
 851
 852
 853
 854
 855
 856
 857
 858
 859
 860
 861
 862
 863
 864
 865
 866
 867
 868
 869
 870
 871
 872
 873
 874
 875
 876
 877
 878
 879
 880
 881
 882
 883
 884
 885
 886
 887
 888
 889
 890
 891
 892
 893
 894
 895
 896
 897
 898
 899
 900
 901
 902
 903
 904
 905
 906
 907
 908
 909
 910
 911
 912
 913
 914
 915
 916
 917
 918
 919
 920
 921
 922
 923
 924
 925
 926
 927
 928
 929
 930
 931
 932
 933
 934
 935
 936
 937
 938
 939
 940
 941
 942
 943
 944
 945
 946
 947
 948
 949
 950
 951
 952
 953
 954
 955
 956
 957
 958
 959
 960
 961
 962
 963
 964
 965
 966
 967
 968
 969
 970
 971
 972
 973
 974
 975
 976
 977
 978
 979
 980
 981
 982
 983
 984
 985
 986
 987
 988
 989
 990
 991
 992
 993
 994
 995
 996
 997
 998
 999
 1000

- Percussion (Perc)
- Flute (Fl)
- Clarinet (Cl)
- Saxophone (Sax)
- Trumpet (Tr)
- Trombone (Tbn)
- Double Bass (DB)
- Drum Set (Dr)
- Double Bass (DB)

The notation includes various rhythmic values, accidentals, and dynamic markings. The bottom two staves are labeled "w.B. Ten" and "davis G.C.".

Allegretto Grave

41 - B. G

5

22

25

30

35

Rall... 60 *pp*

65

Lyrics: di - mi - nu - er - do

Tempo markings: *Rall...*, *Atto*, *Rit*

60

65

70

Rall...

261

11/7/22

Allegro

42 - N. C

Handwritten text or signature at the bottom right corner.

Moderato

10. Allegro

Acceler →

Woodwind section staves (Flute, Oboe, Clarinet, Bassoon, Saxophone, Trumpet, Trombone):

- Flute (Fl): Moderato, then Allegro, then Acceler.
- Oboe (Ob): Moderato, then Allegro, then Acceler.
- Clarinet (Cl): Moderato, then Allegro, then Acceler.
- Bassoon (Bs): Moderato, then Allegro, then Acceler.
- Saxophone (Sax): Moderato, then Allegro, then Acceler.
- Trumpet (Tp): Moderato, then Allegro, then Acceler.
- Trombone (Tb): Moderato, then Allegro, then Acceler.

String section staves (Violin I, Violin II, Viola, Violoncello, Contrabasso):

- Violin I (Vn I): *Pizz* (Pizzicato), Moderato, then Allegro, then Acceler.
- Violin II (Vn II): *Pizz* (Pizzicato), Moderato, then Allegro, then Acceler.
- Viola (Va): *Pizz* (Pizzicato), Moderato, then Allegro, then Acceler.
- Violoncello (Vc): *Pizz* (Pizzicato), Moderato, then Allegro, then Acceler.
- Contrabasso (Cb): *Pizz* (Pizzicato), Moderato, then Allegro, then Acceler.

15 Moderato

Allegro

The instruments listed on the left side of the score are:

- Pia (Piccolo)
- Fl (Flute)
- Hb (Horn)
- Cl (Clarinet)
- Ob (Oboe)
- Cor (Cor Anglais)
- Fp1 (Flute Piccolo 1)
- Fp2 (Flute Piccolo 2)
- Hb 3/3 (Horn 3/3)
- Tub (Tuba)
- P2 (Trumpet 2)
- P2 (Trumpet 2)
- I (Trombone I)
- II (Trombone II)
- A (Trombone A)
- Yc (Euphonium)
- CB (Cello/Bass)

Moderato

30

Rall...

Allegro

- Picc (Piccolo)
- Fl (Flute)
- Hf (Horn)
- Cl (Clarinet)
- Ob (Oboe)
- Ba (Bassoon)
- Tr (Trumpet)
- Tb (Trombone)
- Tb₃ (Trombone 3)
- Tb₂ (Trombone 2)
- Tb₁ (Trombone 1)
- G.C./Toms/C.C. (Gong/Cymbals/Toms/Cymbals)
- Timbals
- I (Violin I)
- II (Violin II)
- A (Viola)
- Vc (Violoncello)
- CB (Contrabass)

The score includes various musical notations such as dynamics (f, mf, ff, p, piano, marcato), articulation (accents, slurs), and performance instructions (e.g., "Pia.", "Pia. marc.", "Pia. f", "Pia. marc. f", "Pia. f marc."). The bottom of the page features the number 267.
