

Bernard SALLES

# Maschere in tre scene

*della commedia dell'arte*

*pour flûte et cordes*

2025

# Flute Solo

## Maschere in tre scene (della commedia dell'arte)

B. Saff. 2025

Moderato lento (♩ = 58)

- Preludio -

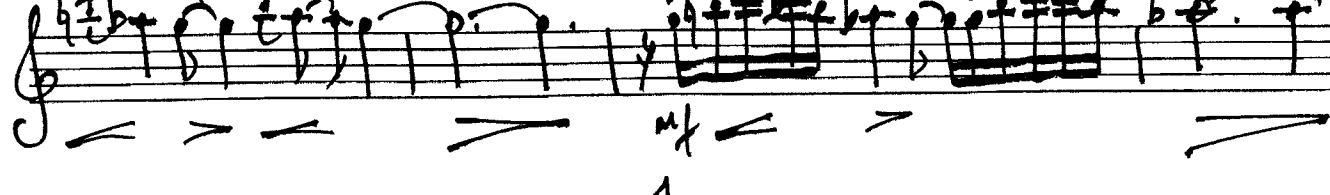
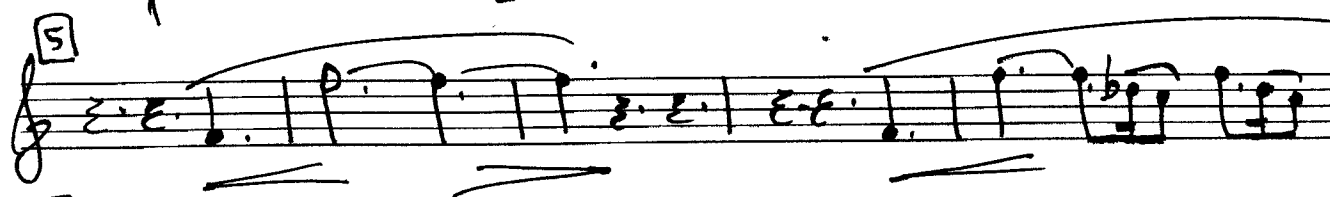
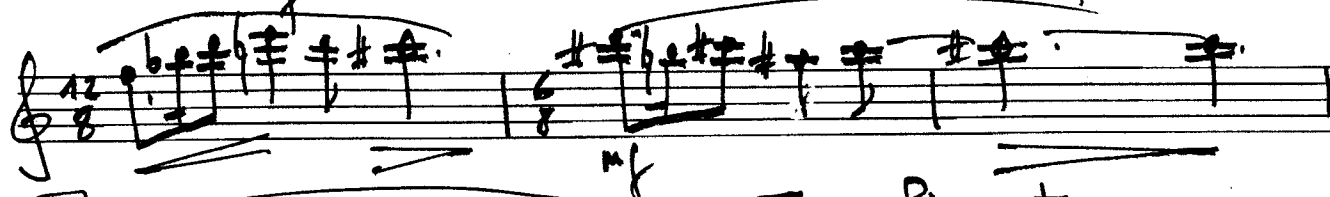
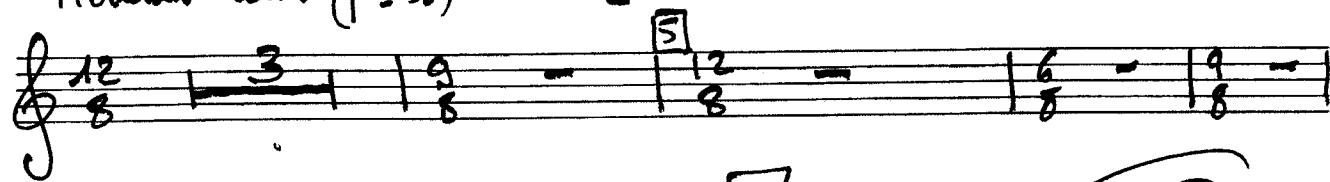

Flute

Andante cantabile (p. 44) II - Colombina -

# F lute

Flute  
III - Alecchino -  
Allegro Viro

# Flute

# Flute

# F Flute

22/09/25  
26/09/25  
29/09/25

2mceditions.com

*Sal*